District Statistics Report

CTDS: 07-02-95-000

School Year: 2003 - 2004

Queen Creek Unified District

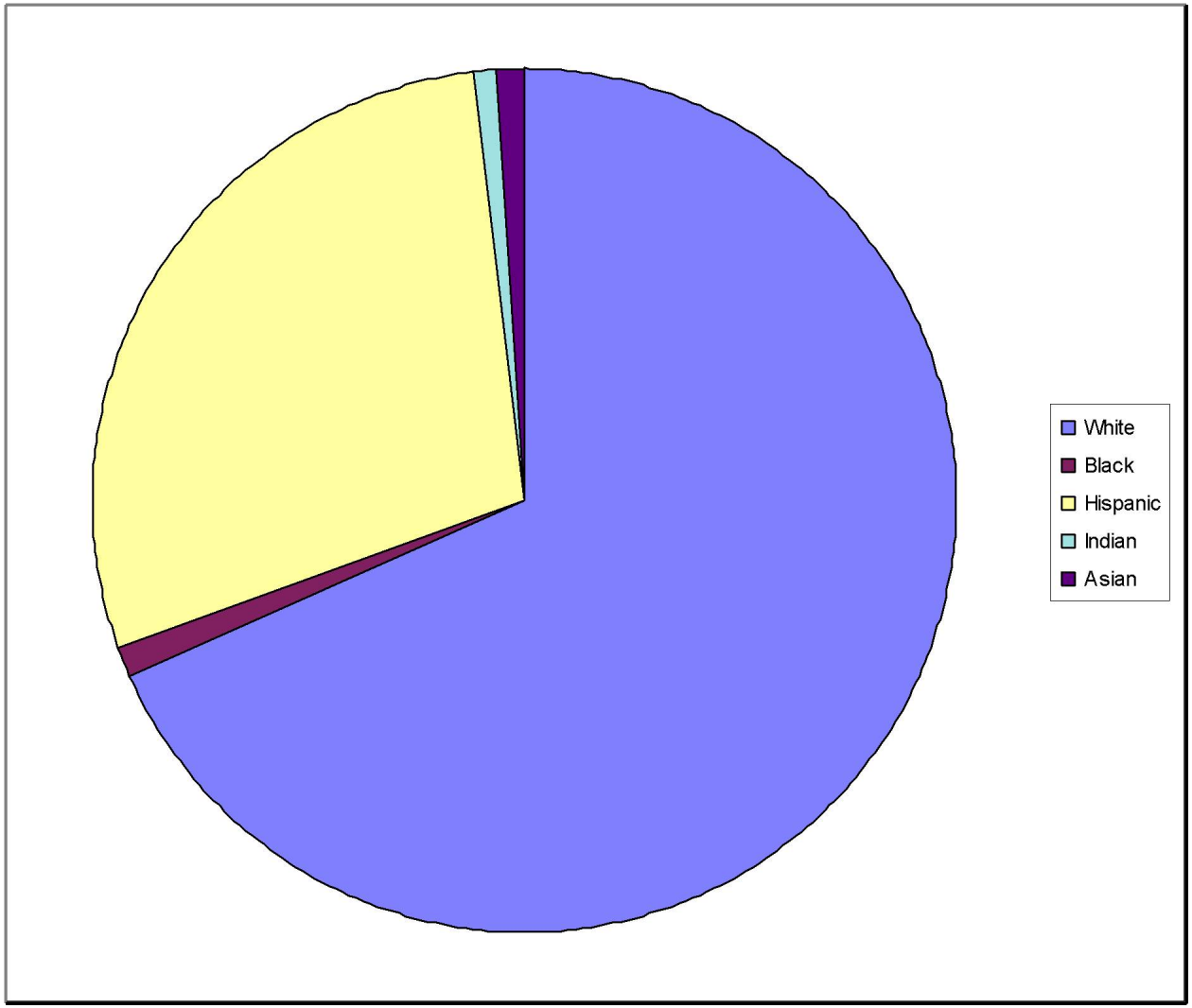

Student Total: 2516

SPED Total: 277

Total Student Population by Ethnicity

White:	1722	68%
Black:	29	1%
Hispanic:	718	29%
Indian:	26	1%
Asian:	21	1%

District Statistics Report

CTDS: 07-02-95-000

School Year: 2003 - 2004

Queen Creek Unified District

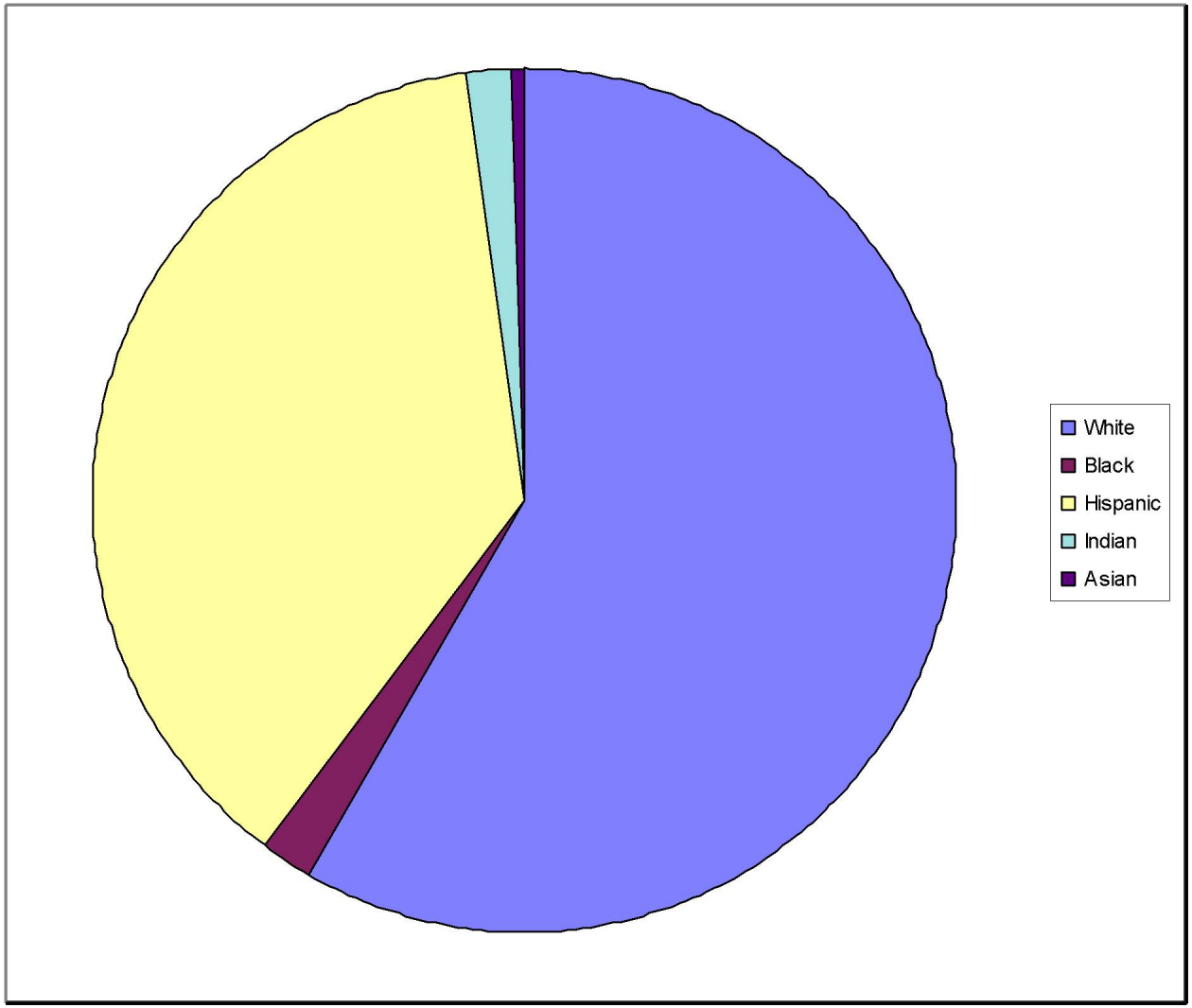

Student Total: 2516

SPED Total: 277

Total SPED Population by Ethnicity

White:	162	58%
Black:	5	2%
Hispanic:	104	38%
Indian:	5	2%
Asian:	1	0%

District Statistics Report

Districtwide Special Education Totals by Type and Ethnicity

Queen Creek Unified District

School Year: 2003 - 2004

Type	White	Black	Hispanic	Indian	Asian	Total
A	5 83%	0 0%	1 17%	0 0%	0 0%	6 100%
HI	2 67%	0 0%	1 33%	0 0%	0 0%	3 100%
MD	1 50%	0 0%	1 50%	0 0%	0 0%	2 100%
MIMR	7 70%	0 0%	3 30%	0 0%	0 0%	10 100%
MOMR	1 20%	0 0%	4 80%	0 0%	0 0%	5 100%
OHI	2 100%	0 0%	0 0%	0 0%	0 0%	2 100%
SLD	78 51%	4 3%	66 43%	4 3%	0 0%	152 100%
SLI	50 69%	0 0%	20 28%	1 1%	1 1%	72 100%
SMR	1 100%	0 0%	0 0%	0 0%	0 0%	1 100%
VI	2 100%	0 0%	0 0%	0 0%	0 0%	2 100%
EDP	1 100%	0 0%	0 0%	0 0%	0 0%	1 100%
ED	2 25%	0 0%	6 75%	0 0%	0 0%	8 100%

District Statistics Report

Districtwide Special Education Totals by Type and Ethnicity

Queen Creek Unified District

School Year: 2003 - 2004

Type	White	Black	Hispanic	Indian	Asian	Total
PMD	1 50%	1 50%	0 0%	0 0%	0 0%	2 100%
PSD	6 86%	0 0%	1 14%	0 0%	0 0%	7 100%
PSL	3 75%	0 0%	1 25%	0 0%	0 0%	4 100%
Totals	**162**	**5**	**104**	**5**	**1**	**277**

District Statistics Report

Queen Creek Unified District

by Type and Ethnicity

School Year: 2003 - 2004

A-Autism
HI-Hearing Impairment
MD-Multiple Disabilities
MIMR-Mild Mental Retardation
MOMR-Moderate Mental Retardation
OI-Orthopedic Impairment
OHI-Other Health Impairment
SLD-Specific Learning Disability
SLI-Speech/Language Impairment
SMR-Severe Mental Retardation
TBI-Traumatic Brain Injury
VI-Visual Impairment
DB-Deaf and Blind
EDP-Emotional Disability, Separate Facility, Private School
ED-Emotional Disability
MDSSI-Multiple Disabilities, Severe Sensory Impairment
PMD-Preschool - Moderate Delay
PSD-Preschool - Severe Delay
PSL-Preschool - Speech/Language Delay

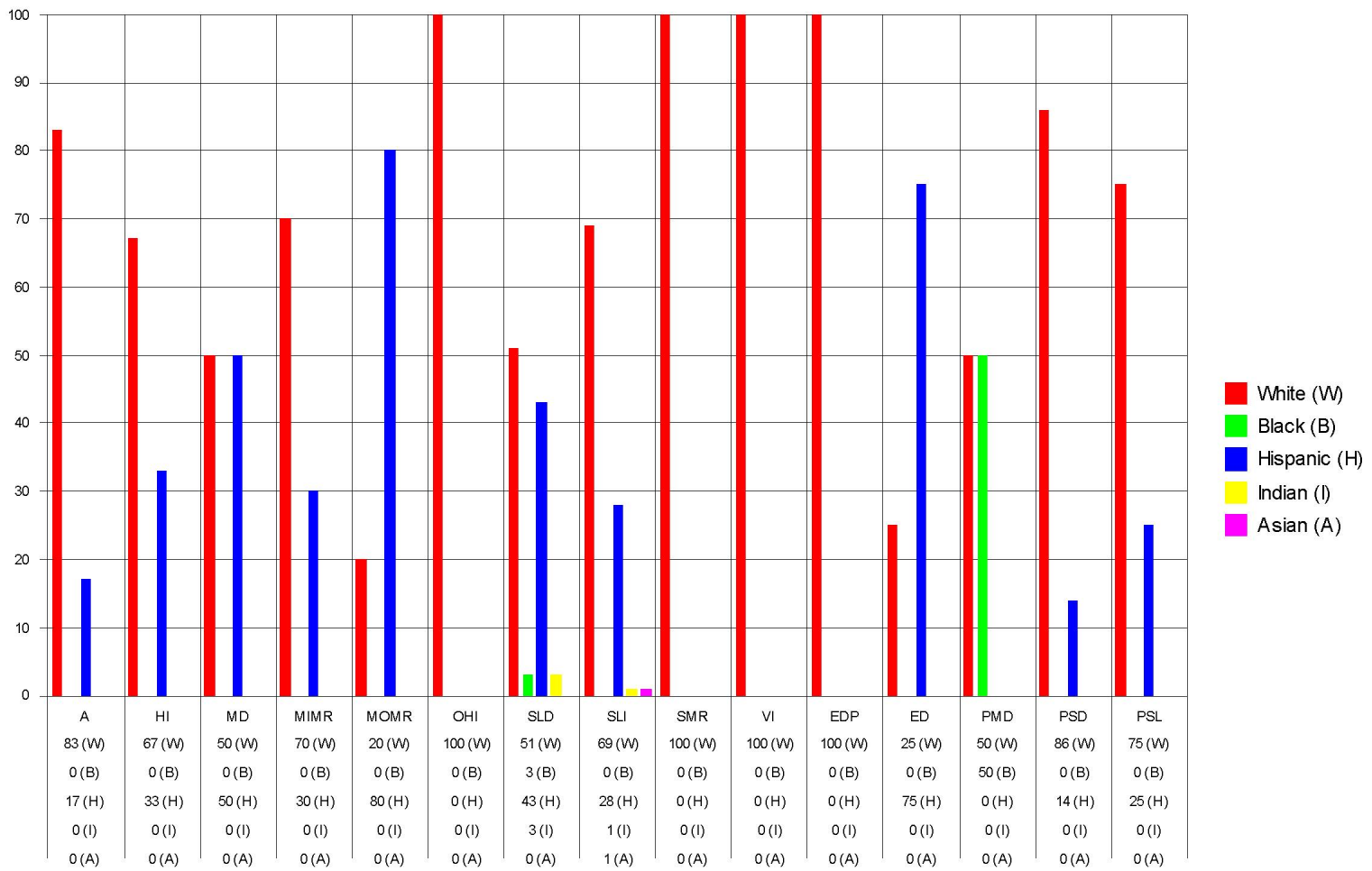

	A	HI	MD	MIMR	MOMR	OHI	SLD	SLI	SMR	VI	EDP	ED	PMD	PSD	PSL
White (W)	83 (W)	67 (W)	50 (W)	70 (W)	20 (W)	100 (W)	51 (W)	69 (W)	100 (W)	100 (W)	100 (W)	25 (W)	50 (W)	86 (W)	75 (W)
Black (B)	0 (B)	0 (B)	0 (B)	0 (B)	0 (B)	0 (B)	3 (B)	0 (B)	0 (B)	0 (B)	0 (B)	0 (B)	50 (B)	0 (B)	0 (B)
Hispanic (H)	17 (H)	33 (H)	50 (H)	30 (H)	80 (H)	0 (H)	43 (H)	28 (H)	0 (H)	0 (H)	0 (H)	75 (H)	0 (H)	14 (H)	25 (H)
Indian (I)	0 (I)	0 (I)	0 (I)	0 (I)	0 (I)	0 (I)	3 (I)	1 (I)	0 (I)	0 (I)	0 (I)	0 (I)	0 (I)	0 (I)	0 (I)
Asian (A)	0 (A)	0 (A)	0 (A)	0 (A)	0 (A)	0 (A)	0 (A)	1 (A)	0 (A)	0 (A)	0 (A)	0 (A)	0 (A)	0 (A)	0 (A)