District Statistics Report

CTDS: 04-02-01-000

School Year: 2002 - 2003

Globe Unified District

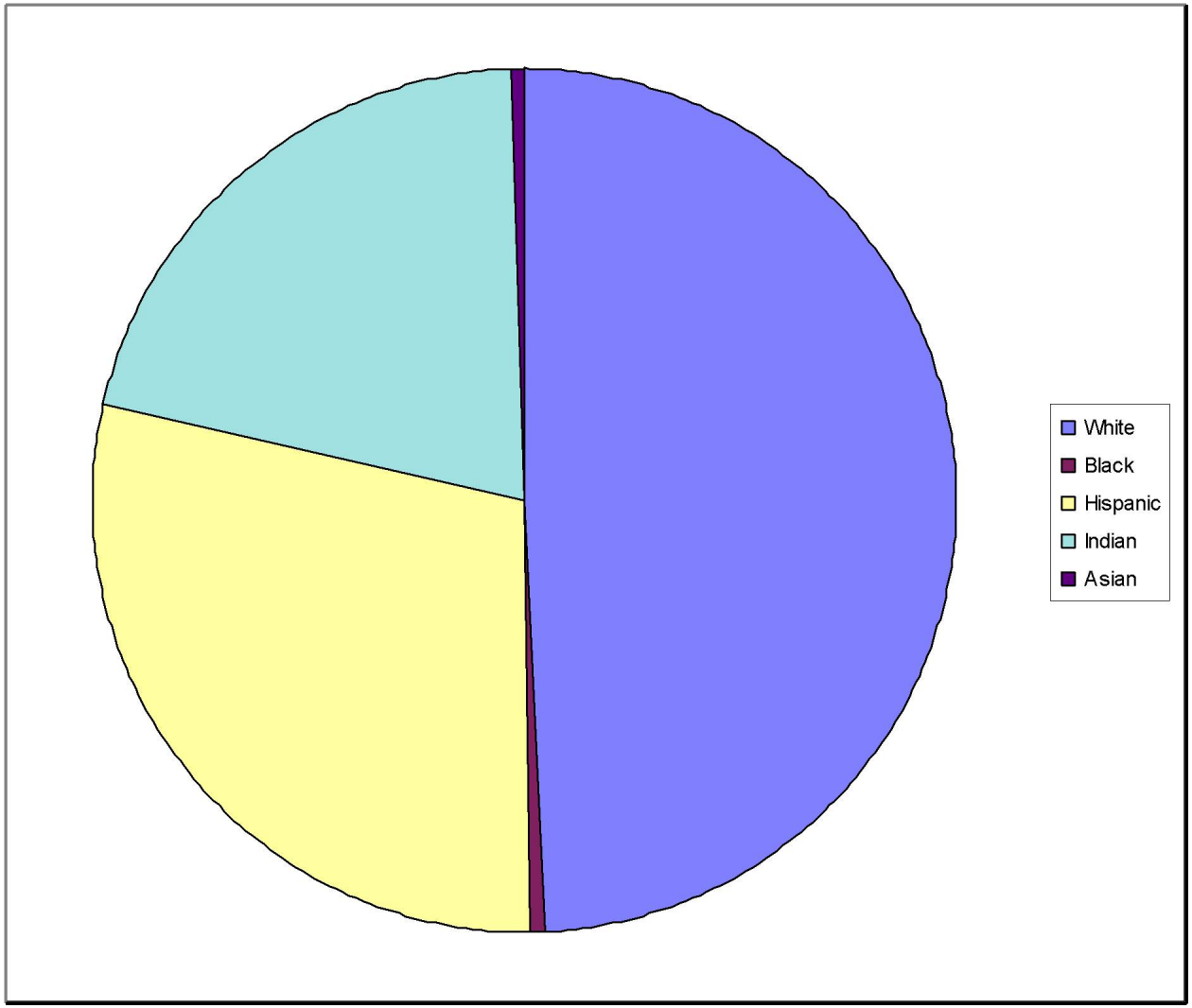

Student Total: 2193

SPED Total: 338

Total Student Population by Ethnicity

White:	1079	49%
Black:	15	1%
Hispanic:	630	29%
Indian:	460	21%
Asian:	9	0%

District Statistics Report

CTDS: 04-02-01-000

Globe Unified District

School Year: 2002 - 2003

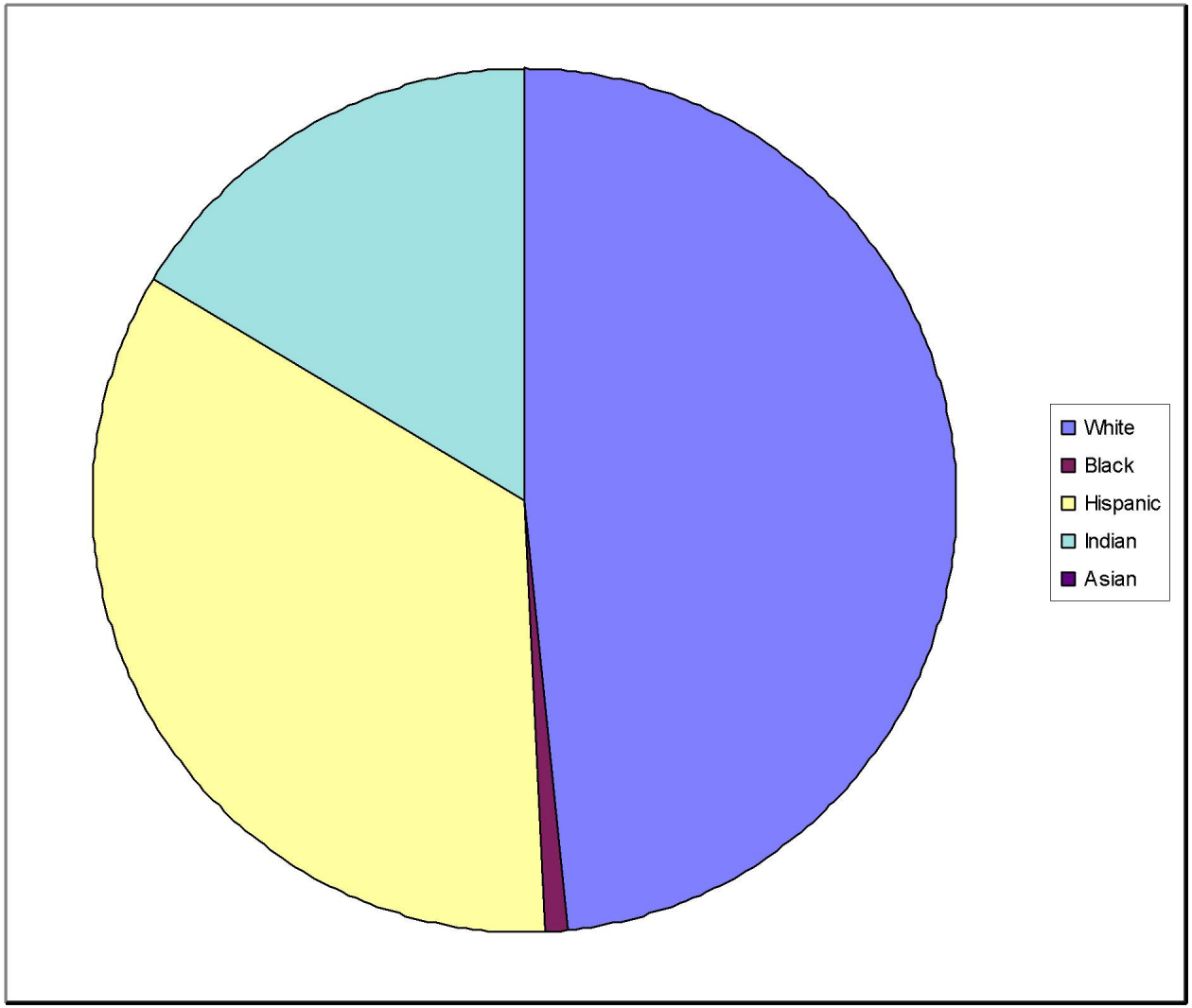

Student Total: 2193

SPED Total: 338

Total SPED Population by Ethnicity

White:	164	49%
Black:	3	1%
Hispanic:	116	34%
Indian:	55	16%
Asian:	0	0%

District Statistics Report

Districtwide Special Education Totals by Type and Ethnicity

Globe Unified District

School Year: 2002 - 2003

Type	White	Black	Hispanic	Indian	Asian	Total
A	3 100%	0 0%	0 0%	0 0%	0 0%	3 100%
HI	1 50%	0 0%	1 50%	0 0%	0 0%	2 100%
MD	7 64%	1 9%	3 27%	0 0%	0 0%	11 100%
MIMR	11 50%	1 5%	8 36%	2 9%	0 0%	22 100%
OHI	2 67%	0 0%	1 33%	0 0%	0 0%	3 100%
SLD	102 44%	1 0%	78 34%	50 22%	0 0%	231 100%
SLI	23 52%	0 0%	19 43%	2 5%	0 0%	44 100%
SMR	2 67%	0 0%	1 33%	0 0%	0 0%	3 100%
VI	0 0%	0 0%	1 100%	0 0%	0 0%	1 100%
ED	3 50%	0 0%	2 33%	1 17%	0 0%	6 100%
PMD	6 86%	0 0%	1 14%	0 0%	0 0%	7 100%
PSD	1 100%	0 0%	0 0%	0 0%	0 0%	1 100%

District Statistics Report

Districtwide Special Education Totals by Type and Ethnicity

Globe Unified District

School Year: 2002 - 2003

Type	White	Black	Hispanic	Indian	Asian	Total
PSL	3 75%	0 0%	1 25%	0 0%	0 0%	4 100%
Totals	**164**	**3**	**116**	**55**	**0**	**338**

District Statistics Report

Globe Unified District
by Type and Ethnicity

School Year: 2002 - 2003

A-Autism
HI-Hearing Impairment
MD-Multiple Disabilities
MIMR-Mild Mental Retardation
MOMR-Moderate Mental Retardation
OI-Orthopedic Impairment
OHI-Other Health Impairment
SLD-Specific Learning Disability
SLI-Speech/Language Impairment
SMR-Severe Mental Retardation
TBI-Traumatic Brain Injury
VI-Visual Impairment
DB-Deaf and Blind
EDP-Emotional Disability, Separate Facility, Private School
ED-Emotional Disability
MDSSI-Multiple Disabilities, Severe Sensory Impairment
PMD-Preschool - Moderate Delay
PSD-Preschool - Severe Delay
PSL-Preschool - Speech/Language Delay

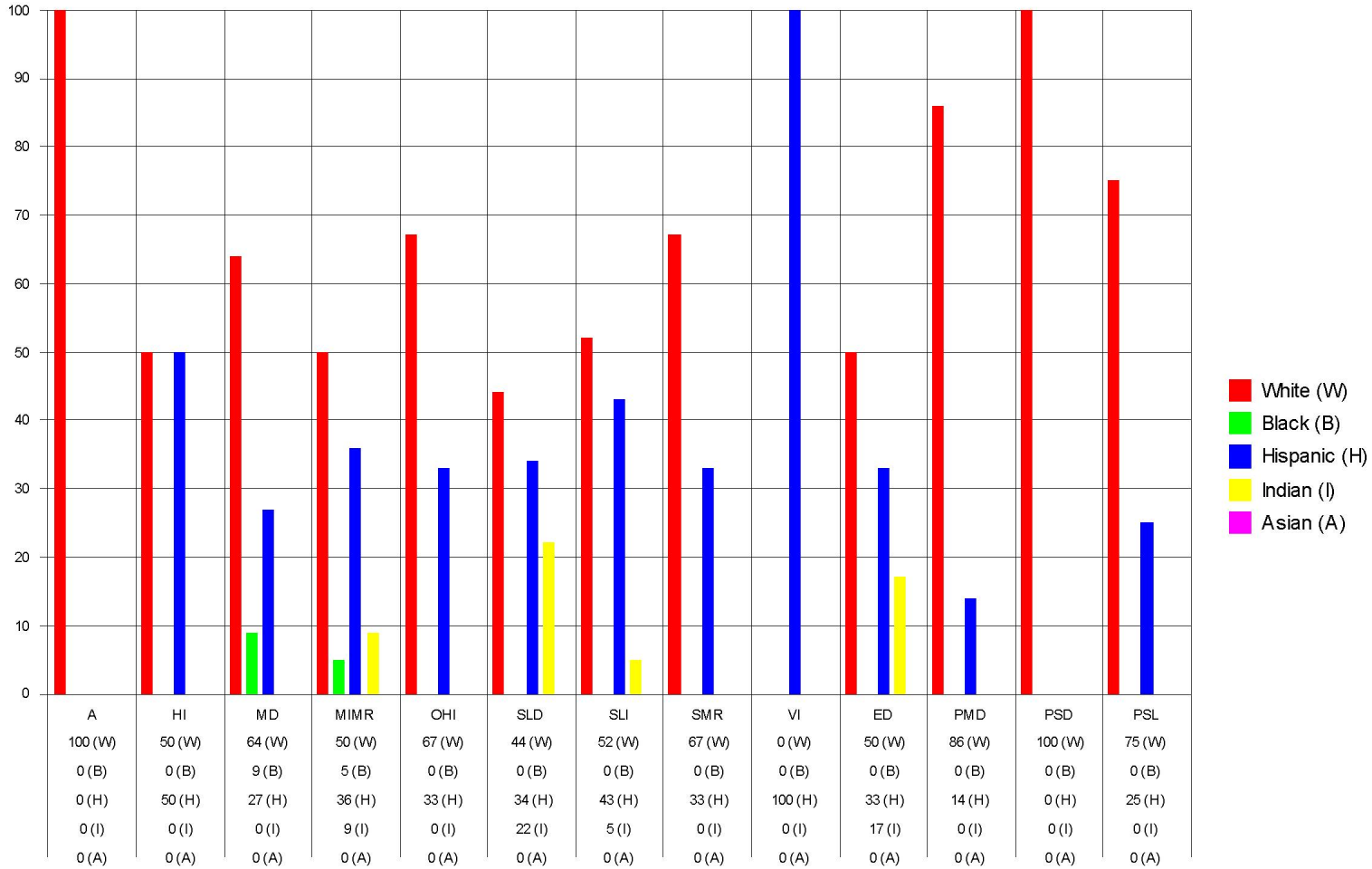

	A	HI	MD	MIMR	OHI	SLD	SLI	SMR	VI	ED	PMD	PSD	PSL
White (W)	100	50	64	50	67	44	52	67	0	50	86	100	75
Black (B)	0	0	9	5	0	0	0	0	0	0	0	0	0
Hispanic (H)	0	50	27	36	33	34	43	33	100	33	14	0	25
Indian (I)	0	0	0	9	0	22	5	0	0	17	0	0	0
Asian (A)	0	0	0	0	0	0	0	0	0	0	0	0	0