

MESA UNIFIED SCHOOL DISTRICT NO. 4

MESA, ARIZONA

ANNUAL COMPREHENSIVE FINANCIAL REPORT

FOR THE YEAR ENDED JUNE 30, 2022



MESA UNIFIED SCHOOL DISTRICT NO. 4

MESA, ARIZONA

**ANNUAL COMPREHENSIVE FINANCIAL REPORT
FOR THE FISCAL YEAR ENDED JUNE 30, 2022**

Issued by:
Financial Services Department

MESA UNIFIED SCHOOL DISTRICT NO. 4

TABLE OF CONTENTS

<u>INTRODUCTORY SECTION</u>	<u>Page</u>
Letter of Transmittal	1
Governing Board	6
Superintendency	7
Organizational Chart	8
ASBO Certificate of Excellence	9
GFOA Certificate of Achievement	10
 <u>FINANCIAL SECTION</u>	
INDEPENDENT AUDITOR’S REPORT	13
MANAGEMENT’S DISCUSSION AND ANALYSIS (MD&A)	19
 BASIC FINANCIAL STATEMENTS	
Government-Wide Financial Statements:	
Statement of Net Position	34
Statement of Activities	35
Fund Financial Statements:	
Balance Sheet – Governmental Funds	38
Reconciliation of the Balance Sheet – Governmental Funds to the Statement of Net Position	41
Statement of Revenues, Expenditures and Changes in Fund Balances – Governmental Funds	42
Reconciliation of the Statement of Revenues, Expenditures and Changes in Fund Balances – Governmental Funds to the Statement of Activities	44

MESA UNIFIED SCHOOL DISTRICT NO. 4

TABLE OF CONTENTS

<u>FINANCIAL SECTION</u>	<u>Page</u>
BASIC FINANCIAL STATEMENTS	
Statement of Net Position – Proprietary Funds	45
Statement of Revenues, Expenses and Changes in Fund Net Position – Proprietary Funds	46
Statement of Cash Flows – Proprietary Funds	47
Notes to Financial Statements	48
REQUIRED SUPPLEMENTARY INFORMATION	
Schedule of Revenues Expenditures and Changes in Fund Balances – Budget and Actual:	
General Fund	75
Classroom Site Fund	76
Other Federal Projects Fund	77
Schedule of the Proportionate Share of the Net Pension Liability	78
Schedule of Pension Contributions	78
Notes to Required Supplementary Information	80
COMBINING AND INDIVIDUAL FUND FINANCIAL STATEMENTS AND SCHEDULES	
Governmental Funds:	
Combining Balance Sheet – All Non-Major Governmental Funds – By Fund Type	84
Combining Statement of Revenues, Expenditures and Changes in Fund Balances – All Non-Major Governmental Funds – By Fund Type	85

MESA UNIFIED SCHOOL DISTRICT NO. 4

TABLE OF CONTENTS

<u>FINANCIAL SECTION</u>	<u>Page</u>
COMBINING AND INDIVIDUAL FUND FINANCIAL STATEMENTS AND SCHEDULES	
Special Revenue Funds:	
Combining Balance Sheet	90
Combining Statement of Revenues, Expenditures and Changes in Fund Balances	96
Combining Schedule of Revenues, Expenditures and Changes in Fund Balances – Budget and Actual	104
Debt Service Fund:	
Schedule of Revenues, Expenditures and Changes in Fund Balance – Budget and Actual	130
Capital Projects Funds:	
Combining Balance Sheet	132
Combining Statement of Revenues, Expenditures and Changes in Fund Balances	134
Combining Schedule of Revenues, Expenditures and Changes in Fund Balances – Budget and Actual	136
Internal Service Funds:	
Combining Statement of Net Position	142
Combining Statement of Revenues, Expenses and Changes in Fund Net Position	144
Combining Statement of Cash Flows	146

MESA UNIFIED SCHOOL DISTRICT NO. 4

TABLE OF CONTENTS

<u>STATISTICAL SECTION</u>	<u>Page</u>
Financial Trends:	
Net Position by Component	150
Expenses, Program Revenues, and Net (Expense)/Revenue	151
General Revenues and Total Changes in Net Position	153
Fund Balances – Governmental Funds	155
Governmental Funds Revenues	156
Governmental Funds Expenditures and Debt Service Ratio	158
Other Financing Sources and Uses and Net Changes in Fund Balances – Governmental Funds	160
Revenue Capacity:	
Net Limited Assessed Value and Full Cash Value of Taxable Property by Class	161
Net Full Cash Assessed Value of Taxable Property by Class	162
Property Tax Assessment Ratios	163
Direct and Overlapping Property Tax Rates	164
Principal Property Taxpayers	165
Property Tax Levies and Collections	166
Debt Capacity:	
Outstanding Debt by Type	167
Direct and Overlapping Governmental Activities Debt	168
Direct and Overlapping General Bonded Debt Ratios	168
Legal Debt Margin Information	169

MESA UNIFIED SCHOOL DISTRICT NO. 4

TABLE OF CONTENTS

<u>STATISTICAL SECTION</u>	<u>Page</u>
Demographic and Economic Information:	
County-Wide Demographic and Economic Statistics	170
Principal Employers	171
Operating Information:	
Full-Time Equivalent District Employees by Type	172
Operating Statistics	174
Capital Assets Information	175
Schedule of Average Daily Membership (ADM), Average Daily Attendance (ADA) and Ratio of ADA to ADM	176
History of High School Graduates	177
School Food Service Facts and Figures	178
Miscellaneous Statistics	179

INTRODUCTORY SECTION

(This page intentionally left blank)



Mesa Public Schools
63 East Main Street
Mesa, Arizona 85201-7422

(480) 472-0201
www.mpsaz.org

December 12, 2022

Citizens and Governing Board
Mesa Unified School District No. 4
63 East Main Street #101
Mesa, Arizona 85201-7422

State law mandates that school districts required to undergo an annual single audit publish a complete set of financial statements presented in conformity with accounting principles generally accepted in the United States of America and audited in accordance with auditing standards generally accepted in the United States by a certified public accounting firm licensed in the State of Arizona. Pursuant to that requirement, we hereby issue the annual comprehensive financial report of the Mesa Unified School District No. 4 (District) for the fiscal year ended June 30, 2022.

This report consists of management's representations concerning the finances of the District. Consequently, management assumes full responsibility for the completeness and reliability of all of the information presented in this report. To provide a reasonable basis for making these representations, management of the District has established a comprehensive internal control framework that is designed both to protect the District's assets from loss, theft, or misuse and to compile sufficient reliable information for the preparation of the District's financial statements in conformity with accounting principles generally accepted in the United States of America. Because the cost of internal controls should not outweigh their benefits, the District's comprehensive framework of internal controls has been designed to provide reasonable rather than absolute assurance that the financial statements will be free of material misstatement. As management, we assert that, to the best of our knowledge and belief, this financial report is complete and reliable in all material respects.

The District's financial statements have been audited by Heinfeld, Meech & Co., P.C., a certified public accounting firm. The goal of the independent audit was to provide reasonable assurance that the financial statements of the District for the fiscal year ended June 30, 2022, are free of material misstatement. The independent audit involved examining, on a test basis, evidence supporting the amounts and disclosures in the financial statements; assessing the accounting principles used and significant estimates made by management; and evaluating the overall financial statement presentation. The independent auditors concluded, based upon the audit, that there was a reasonable basis for rendering an unmodified opinion that the District's financial statements for the fiscal year ended June 30, 2022, are fairly presented in conformity with accounting principles generally accepted in the United States of America. The independent auditor's report is presented as the first component of the financial section of this report.

The independent audit of the financial statements of the District was part of a broader, federally mandated Single Audit as required by the provisions of the Single Audit Act Amendments of 1996 and Title 2 U.S. *Code of Federal Regulations* Part 200, *Uniform Administrative Requirements, Cost Principles, and Audit Requirements for Federal Awards* (Uniform Guidance). The standards governing Single Audit engagements require the independent auditor to report not only on the fair presentation of the financial statements, but also on the District's internal controls and compliance with legal requirements, with special emphasis on internal controls and legal requirements involving the administration of federal awards. These reports are available in a separately issued Single Audit Report.

Accounting principles generally accepted in the United States of America require that management provide a narrative introduction, overview, and analysis to accompany the basic financial statements in the form of Management's Discussion and Analysis (MD&A). This letter of transmittal is designed to complement the MD&A and should be read in conjunction with it. The District's MD&A can be found immediately following the report of the independent auditors.

PROFILE OF THE DISTRICT

The District is one of fifty-eight public school districts located in Maricopa County, Arizona. It provides a program of public education from preschool through grade 12, with an estimated current enrollment of 57,500 students. This is similar to the student enrollment for the 2021-22 school year.

The District's Governing Board is organized under Section 15-321 of the Arizona Revised Statutes (A.R.S.). Management of the District is independent of other state or local governments. The County Treasurer collects taxes for the District, but exercises no control over its expenditures/expenses.

The membership of the Governing Board consists of five citizens elected by the public. Under existing statutes, the Governing Board's duties and powers include, but are not limited to, the acquisition, maintenance and disposition of school property; the development and adoption of a school program; and the establishment, organization and operation of schools. The Board also has broad financial responsibilities, including the approval of the annual budget, and the establishment of a system of accounting and budgetary controls.

The financial reporting entity consists of a primary government and its component units. A component unit is a legally separate entity that must be included in the reporting entity in conformity with generally accepted accounting principles. The District is a primary government because it is a special-purpose government that has a separately elected governing body, is legally separate, and is fiscally independent of other state or local governments. The Mesa Unified School District No. 4 Employee Benefit Trust, a component unit, is a legally separate entity for which the primary government is financially accountable and is therefore combined with the District for financial statement presentation purposes. Furthermore, the component unit combined with the District for financial statement purposes and the District are not included in any other governmental entity. Consequently, the District's financial statements include only the funds of those organizational entities for which its elected governing board is financially accountable. The District's major operations include education, student transportation, construction and maintenance of District facilities, food services, bookstore and athletic functions.

The District is located in the south-central portion of Maricopa County and encompasses an area of approximately 200 square miles. Mesa, the principal city within the District, is located approximately 12 miles southeast of Phoenix, the state capital. Light rail and bus systems provide regional accessibility through public transportation. Despite challenging economic times, the city has successfully advanced its H.E.A.T. (healthcare, education, aerospace, tourism/technology) initiative. Banner Health, the largest city employer, is home to the renowned MD Anderson Cancer Center. Several private liberal arts colleges have campuses in Mesa, joining ASU Polytechnic and Mesa Community College in offering postsecondary education opportunities. The Boeing Company, AZLabs and Phoenix-Mesa Gateway Airport form an epicenter of aerospace research, development and production. From the internationally recognized Mesa Arts Center to the Cubs Stadium and several youth-focused museums, entertainment venues draw local visitors and travelers at ever-increasing rates.

With a population of more than 509,000 Mesa, Arizona is the 36th largest city in the United States and second largest in the Phoenix-Mesa metro area and is larger than Miami, Minneapolis, Atlanta and St. Louis. Mesa encompasses 138 square miles (357 square kilometers) inside a 21-city region that has a population of 4.9 million people, and is projected to grow to 5.4 million by 2026.

The District comprises 6 comprehensive high schools, 10 junior high schools, 51 elementary schools and 15 choice/success schools. The District employs more than 10,000 full-time and part-time equivalent staff, which includes 4,066 certified staff. The District has been recognized nationally for its outstanding educational programs and low costs in administering those programs. The Center for American Progress reports that Mesa Public Schools provide an excellent return on investment, based on per-pupil spending and student achievement. The District's award-winning neighborhood schools include 21 National Blue Ribbon Schools, 56 America's Healthiest Schools from the Alliance for a Healthier Generation, 16 A+ Schools of Excellence from the Arizona Educational Foundation and 17 Civic Engagement Schools from the Arizona Department of Education.

The annual expenditure budget serves as the foundation for the District's financial planning and control. The objective of these budgetary controls is to ensure compliance with legal provisions embodied in the annual expenditure budget approved by the District's Governing Board.

The expenditure budget is prepared by fund for all Governmental Funds, and includes function and object code details for the General Fund and some Special Revenue and Capital Projects Funds. The legal level of budgetary control (that is, the level at which expenditures cannot exceed the appropriated amount) is established at the individual fund level for all funds. Funds that are not required to legally adopt a budget may have over-expenditures of budgeted funds. The budget for these funds is simply an estimate and does not prevent the District from exceeding the budget as long as the necessary revenue is earned. The District is not required to prepare an annual budget of revenue.

FACTORS AFFECTING FINANCIAL CONDITION

The information presented in the financial statements is perhaps best understood when it is considered from the broader perspective of the specific environment within which the District operates.

Local Economy. Maricopa County is located in the south-central portion of Arizona and encompasses an area of approximately 9,225 square miles. Its boundaries encompass the cities of Phoenix, Scottsdale, Mesa, Tempe, Glendale, Chandler, and such towns as Gilbert, Paradise Valley

and Fountain Hills. Maricopa County is currently the nation's fourth largest county due to population size and the 14th in land area. Maricopa County has a very wide range of economic sectors.

Service is still the largest employment sector in the County, partly fueled by the tourist industry. Maricopa County has excellent accommodations, diverse cultural and recreational activities, and a favorable climate attracting millions to the area annually. Wholesale and retail trade is the second largest employment category, employing over a quarter million people.

Manufacturing consisting primarily of high technology companies is the third largest employer. Other factors aiding economic growth include major expansions of the international airport serving the area, a favorable business climate and the presence of a well-developed and expanding transportation infrastructure.

The recently opened Arizona State University Media and Immersive eXperience (MIX) Center is a joint project between the City of Mesa and Arizona State University that will house the Herberger Institute of Design and the Arts academic programs related to digital and sensory technology, entrepreneurial support, experience design, film production, and immersive media. The nearly 118,000-square-foot building is expected to draw more than 750 ASU students, faculty and staff to downtown Mesa. Large program areas include an enhanced-immersion studio, four sound stages, a 280-seat screening theater and an 80-seat screening room.

A few of the major companies represented in the metropolitan area include The Boeing Company, Banner Health Systems, Mesa Public Schools, Empire Southwest, and City of Mesa. In addition, the metropolitan area continues to provide excellent educational and training opportunities through seven community colleges, four private colleges and graduate schools, one state university, and one private university.

Long-term Financial Planning. Prior to the pandemic, the District had experienced 3 years of relatively consistent enrollment, despite a maturing population and an increasingly competitive education market. During the pandemic, the District's student enrollment decreased, but has since stabilized in the 2021-22 school year. More than 85 percent of children who live in district boundaries attend Mesa Public Schools.

In addition to strong neighborhood elementary and junior high schools and comprehensive high schools, the District offers a variety of programs to meet the needs of every student. From preschool, Montessori and traditional, to International Baccalaureate, Advancement via Individual Determination (AVID) and Advanced Placement, parents and students can choose the opportunities that best fulfill their aspirations. Students benefit from in-person and remote learning models, stellar career and technical education offerings and award-winning creative and performing arts programs. The District offers an academically challenging Scholastic diploma, an AP Capstone diploma, and an Honor for Excellence in Service Learning gold seal.

In fiscal year 2021-22, the District received reimbursements of \$4,478,698 in building renewal funds from the School Facilities Board (SFB). The SFB administers these funds through a grant application process to allow school districts to repair and upgrade buildings and grounds. However, there are limited funds available statewide.

The District's school's average 42 years of age, with 18 schools being built since 1990, and 5 schools being built since 2000. The building of new school buildings and renovation of existing

schools is occurring at various schools throughout the District with the use of proceeds from the 2018 bond authorization.

In November 6, 2018, the voters of the District authorized \$300,000,000 in General Obligation Bonds. The bonds will be used for technology, facility repairs and renovations and to purchase new buses. In April 2022, the District made a final bond sale of \$95,000,000. As of June 30, 2022, the District had spent \$202,458,253 of the authorized \$300,000,000. In November 2019, the community also approved a 15% maintenance & operations budget increase.

AWARDS AND ACKNOWLEDGMENTS

Awards. The Association of School Business Officials International (ASBO) awarded a Certificate of Excellence in Financial Reporting to the District for its annual comprehensive financial report for the 2021 fiscal year. This was the 36th consecutive year that the District has received this prestigious award. In addition, the Government Finance Officers Association (GFOA) awarded a Certificate of Achievement for Excellence in Financial Reporting to the District for its annual comprehensive financial report for the 2021 fiscal year for the 36th consecutive year. In order to be awarded these certificates, the District published an easily readable and efficiently organized annual comprehensive financial report. This report satisfied both accounting principles generally accepted in the United States of America and applicable legal requirements.

These certificates are valid for a period of one year only. We believe that our current annual comprehensive financial report continues to meet the programs' requirements and we are submitting it to ASBO and GFOA to determine its eligibility for the fiscal year that ended June 30, 2022 certificates.

Acknowledgments. The preparation of the annual comprehensive financial report on a timely basis was made possible by the dedicated service of the entire staff of the Financial Services and Audit Services departments. Each member of the department has our sincere appreciation for the contributions made in the preparation of this report. In closing, without the leadership and support of the Governing Board of the District, preparation of this report would not have been possible.

Respectfully submitted,



Dr. Andi Furlis
Superintendent of Schools



Scott Thompson
Assistant Superintendent of Business and Support Services

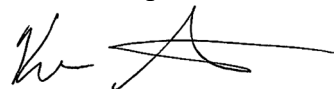

Ken Alexander, CPA
Chief Financial Officer

2021-2022 GOVERNING BOARD



Jenny Richardson
President

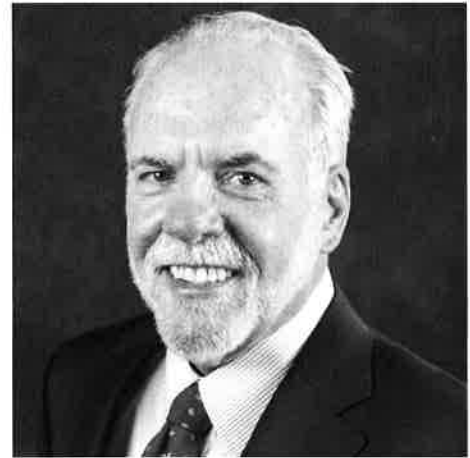

Dr. Joe O'Reilly
Clerk



Lara Ellingson
Member



Marcie Hutchinson
Member



Kiana Maria Sears
Member

2021-2022 SUPERINTENDENCY



Dr. Andi Furlis
Superintendent
of Schools



Holly Williams
Associate Superintendent



Scott Thompson
Assistant Superintendent
Business and Support Services



Kacey King
General Counsel



Arlinda Mann
Assistant Superintendent
Elementary West Area



Monica Mesa
Assistant Superintendent
Elementary East Area



Dr. Randy Mahlerwein
Assistant Superintendent
Secondary 7th – 12th



Justin Wing
Assistant Superintendent
Human Resources



Dr. Tracy Yslas
Assistant Superintendent
Teaching & Learning



Theresa Baca
Assistant Superintendent
Special Education



David Sanders
Chief Technology Officer



Helen Hollands
Executive Director
Information and Outreach

MESA PUBLIC SCHOOLS 2021-22 ORGANIZATIONAL CHART

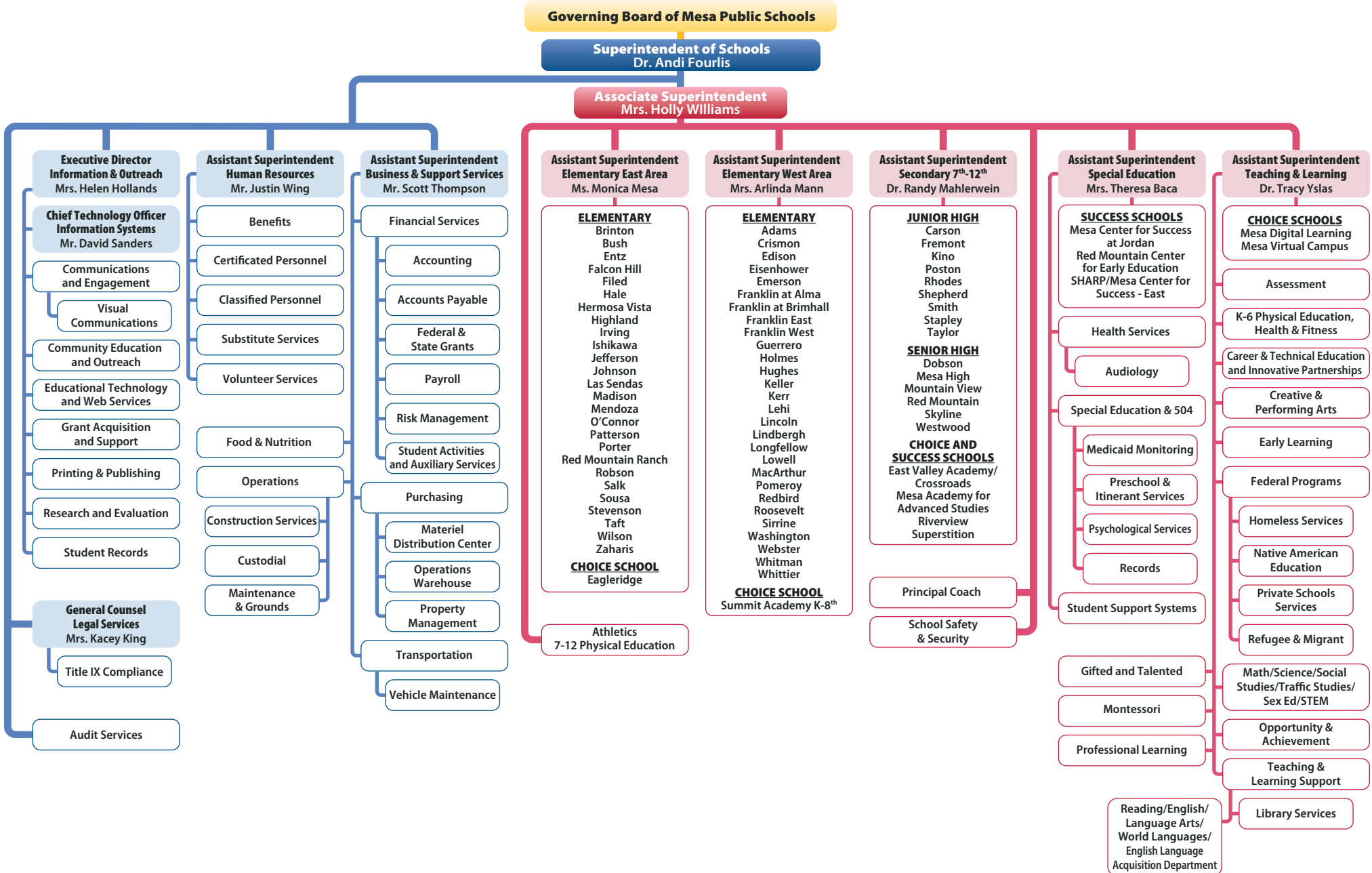



ASSOCIATION OF
SCHOOL BUSINESS OFFICIALS
INTERNATIONAL

The Certificate of Excellence in Financial Reporting
is presented to

Mesa Unified School District No. 4

for its Annual Comprehensive Financial Report
for the Fiscal Year Ended June 30, 2021.

The district report meets the criteria established for
ASBO International's Certificate of Excellence in Financial Reporting.



A handwritten signature in black ink, reading 'William A. Sutter'.

William A. Sutter
President

A handwritten signature in black ink, reading 'David J. Lewis'.

David J. Lewis
Executive Director



Government Finance Officers Association

Certificate of
Achievement
for Excellence
in Financial
Reporting

Presented to

**Mesa Unified School District No. 4
Arizona**

For its Annual Comprehensive
Financial Report
For the Fiscal Year Ended

June 30, 2021

Christopher P. Morill

Executive Director/CEO

FINANCIAL SECTION

(This page intentionally left blank)

Independent Auditor's Report

Governing Board
Mesa Unified School District No. 4

Report on Audit of Financial Statements

Opinions

We have audited the accompanying financial statements of the governmental activities, each major fund, and the aggregate remaining fund information of Mesa Unified School District No. 4 (District), as of and for the year ended June 30, 2022, and the related notes to the financial statements, which collectively comprise the District's basic financial statements as listed in the table of contents.

In our opinion, the financial statements referred to above present fairly, in all material respects, the respective financial position of the governmental activities, each major fund, and the aggregate remaining fund information of the Mesa Unified School District No. 4, as of June 30, 2022, and the respective changes in financial position and, where applicable, cash flows thereof for the year then ended in accordance with accounting principles generally accepted in the United States of America.

Basis for Opinions

We conducted our audit in accordance with auditing standards generally accepted in the United States of America and the standards applicable to financial audits contained in *Government Auditing Standards*, issued by the Comptroller General of the United States. Our responsibilities under those standards are further described in the *Auditor's Responsibilities for the Audit of the Financial Statements* section of our report. We are required to be independent of Mesa Unified School District No. 4 and to meet our other ethical responsibilities in accordance with the relevant ethical requirements relating to our audit. We believe that the audit evidence we have obtained is sufficient and appropriate to provide a basis for our audit opinions.

Change in Accounting Principle

As described in Note 1, the District implemented the provisions of the Governmental Accounting Standards Board (GASB) Statement No. 87, *Leases*, for the year ended June 30, 2022, which represents a change in accounting principle. Our opinion is not modified with respect to this matter.

Responsibilities of Management for the Financial Statements

Management is responsible for the preparation and fair presentation of the financial statements in accordance with accounting principles generally accepted in the United States of America, and for the design, implementation, and maintenance of internal control relevant to the preparation and fair presentation of financial statements that are free from material misstatement, whether due to fraud or error.

In preparing the financial statements, management is required to evaluate whether there are conditions or events, considered in the aggregate, that raise substantial doubt about the District's ability to continue as a going concern for one year beyond the financial statement date, including any currently known information that may raise substantial doubt shortly thereafter.

Auditor's Responsibilities for the Audit of the Financial Statements

Our objectives are to obtain reasonable assurance about whether the financial statements as a whole are free from material misstatement, whether due to fraud or error, and to issue an auditor's report that includes our opinions. Reasonable assurance is a high level of assurance but is not absolute assurance and therefore is not a guarantee that an audit conducted in accordance with generally accepted auditing standards and *Government Auditing Standards* will always detect a material misstatement when it exists. The risk of not detecting a material misstatement resulting from fraud is higher than for one resulting from error, as fraud may involve collusion, forgery, intentional omissions, misrepresentations, or the override of internal control. Misstatements are considered material if there is a substantial likelihood that, individually or in the aggregate, they would influence the judgment made by a reasonable user based on the financial statements. In performing an audit in accordance with generally accepted auditing standards and *Government Auditing Standards*, we:

- Exercise professional judgment and maintain professional skepticism throughout the audit.
- Identify and assess the risks of material misstatement of the financial statements, whether due to fraud or error, and design and perform audit procedures responsive to those risks. Such procedures include examining, on a test basis, evidence regarding the amounts and disclosures in the financial statements.
- Obtain an understanding of internal control relevant to the audit in order to design audit procedures that are appropriate in the circumstances, but not for the purpose of expressing an opinion on the effectiveness of the District's internal control. Accordingly, no such opinion is expressed.
- Evaluate the appropriateness of accounting policies used and the reasonableness of significant accounting estimates made by management, as well as evaluate the overall presentation of the financial statements.
- Conclude whether, in our judgment, there are conditions or events, considered in the aggregate, that raise substantial doubt about the District's ability to continue as a going concern for a reasonable period of time.

We are required to communicate with those charged with governance regarding, among other matters, the planned scope and timing of the audit, significant audit findings, and certain internal control related matters that we identified during the audit.

Other Matters

Required Supplementary Information

Accounting principles generally accepted in the United States of America require that the Management's Discussion and Analysis, budgetary comparison information, and net pension liability information as listed in the table of contents, be presented to supplement the basic financial statements. Such information is the responsibility of management and, although not a part of the basic financial statements, is required by the Governmental Accounting Standards Board, who considers it to be an essential part of financial reporting for placing the basic financial statements in an appropriate operational, economic, or historical context. We have applied certain limited procedures to the required supplementary information in accordance with auditing standards generally accepted in the United States of America, which consisted of inquiries of management about the methods of preparing the information and comparing the information for consistency with management's responses to our inquiries, the basic financial statements, and other knowledge we obtained during our audit of the basic financial statements. We do not express an opinion or provide any assurance on the information because the limited procedures do not provide us with sufficient evidence to express an opinion or provide any assurance.

Supplementary Information

Our audit was conducted for the purpose of forming opinions on the financial statements that collectively comprise the District's basic financial statements. The Combining and Individual Fund Financial Statements and Schedules are presented for purposes of additional analysis and are not a required part of the basic financial statements. Such information is the responsibility of management and was derived from and relates directly to the underlying accounting and other records used to prepare the basic financial statements. Such information has been subjected to the auditing procedures applied in the audit of the basic financial statements and certain additional procedures, including comparing and reconciling such information directly to the underlying accounting and other records used to prepare the basic financial statements or to the basic financial statements themselves, and other additional procedures in accordance with auditing standards generally accepted in the United States of America. In our opinion, the Combining and Individual Fund Financial Statements and Schedules information is fairly stated in all material respects in relation to the basic financial statements as a whole.

Other Information

Management is responsible for the other information included in the annual report. The other information comprises the Introductory Section and Statistical Section but does not include the basic financial statements and our auditor's report thereon. Our opinions on the basic financial statements do not cover the other information and we do not express an opinion or any form of assurance thereon.

In connection with our audit of the basic financial statements, our responsibility is to read the other information and consider whether a material inconsistency exists between the other information and the basic financial statements, or the other information otherwise appears to be materially misstated. If, based on other work performed, we conclude that an uncorrected material misstatement of the other information exists, we are required to describe it in our report.

Other Reporting Required by Government Auditing Standards

In accordance with *Government Auditing Standards*, we have also issued our report dated December 12, 2022, on our consideration of Mesa Unified School District No. 4's internal control over financial reporting and on our tests of its compliance with certain provisions of laws, regulations, contracts, and grant agreements and other matters. The purpose of that report is solely to describe the scope of our testing of internal control over financial reporting and compliance and the results of that testing, and not to provide an opinion on the effectiveness of the Mesa Unified School District No. 4's internal control over financial reporting or on compliance. That report is an integral part of an audit performed in accordance with *Government Auditing Standards* in considering Mesa Unified School District No. 4's internal control over financial reporting and compliance.

Heinfeld Meech & Co. PC

Heinfeld, Meech & Co., P.C.
Scottsdale, Arizona
December 12, 2022

(This page intentionally left blank)

MANAGEMENT'S DISCUSSION AND ANALYSIS (MD&A)
(Required Supplementary Information)

(This page intentionally left blank)

**MESA UNIFIED SCHOOL DISTRICT NO. 4
MANAGEMENT'S DISCUSSION AND ANALYSIS (MD&A)
YEAR ENDED JUNE 30, 2022**

As management of the Mesa Unified School District No. 4 (District), we offer readers of the District's financial statements this narrative overview and analysis of the financial activities of the District for the fiscal year ended June 30, 2022. The management's discussion and analysis is presented as required supplementary information to supplement the basic financial statements. We encourage readers to consider the information presented here in conjunction with additional information that we have furnished in our letter of transmittal, which can be found in the introductory section of this report.

FINANCIAL HIGHLIGHTS

- The District's total net position of governmental activities increased \$32.6 million which represents a 30 percent increase from the prior fiscal year. This was a result of an increase unrestricted state aid due to an increase in the base level support amount.
- General revenues accounted for \$586.0 million in revenue, or 76 percent of all current fiscal year revenues. Program specific revenue in the form of charges for services and grants and contributions accounted for \$184.3 million or 24 percent of total current fiscal year revenues.
- The District had approximately \$737.7 million in expenses related to governmental activities, an increase of 10 percent from the prior fiscal year. The increase was due to new textbook adoptions, increased salaries and benefits, and other expenses related to the pension liability.
- Among major funds, the General Fund had \$453.7 million current fiscal year revenues, which primarily consisted of state aid and property taxes, and \$464.5 million in expenditures. The General Fund's fund balance decrease from \$82.9 million at the prior fiscal year end to \$78.5 million at the end of the current fiscal year was primarily due to classified and certified salary increases.
- Net position for the Internal Service Funds increased \$1.9 million from the prior fiscal year. Operating revenues of \$55.7 million exceeded operating expenses of \$54.0 million at the end of the current fiscal year.

OVERVIEW OF FINANCIAL STATEMENTS

This discussion and analysis are intended to serve as an introduction to the District's basic financial statements. The District's basic financial statements comprise three components: 1) government-wide financial statements, 2) fund financial statements, and 3) notes to the financial statements. This report also contains other supplementary information in addition to the basic financial statements themselves.

**MESA UNIFIED SCHOOL DISTRICT NO. 4
MANAGEMENT'S DISCUSSION AND ANALYSIS (MD&A)
YEAR ENDED JUNE 30, 2022**

OVERVIEW OF FINANCIAL STATEMENTS

Government-wide financial statements. The government-wide financial statements are designed to provide readers with a broad overview of the District's finances, in a manner similar to a private-sector business. The accrual basis of accounting is used for the government-wide financial statements.

The statement of net position presents information on all of the District's assets, liabilities, and deferred inflows/outflows of resources with the difference reported as net position. Over time, increases or decreases in net position may serve as a useful indicator of whether the financial position of the District is improving or deteriorating.

The statement of activities presents information showing how the District's net position changed during the most recent fiscal year. All changes in net position are reported as soon as the underlying event giving rise to the change occurs, regardless of the timing of related cash flows. Thus, revenues and expenses are reported in this statement for some items that will only result in cash flows in future fiscal periods (e.g., uncollected taxes and earned but unused compensated absences).

The government-wide financial statements outline functions of the District that are principally supported by property taxes and intergovernmental revenues. The governmental activities of the District include instruction, support services, operation and maintenance of plant services, student transportation services, operation of non-instructional services, and interest on long-term debt.

Fund financial statements. A fund is a grouping of related accounts that is used to maintain control over resources that have been segregated for specific activities or objectives. The District uses fund accounting to ensure and demonstrate compliance with finance-related legal requirements. All of the funds of the District can be divided into two categories: governmental funds and proprietary funds.

Governmental funds. Governmental funds are used to account for essentially the same functions reported as governmental activities in the government-wide financial statements. However, unlike the government-wide financial statements, governmental fund financial statements use the modified accrual basis of accounting and focus on near-term inflows of spendable resources, as well as on balances of spendable resources available at the end of the fiscal year. Such information may be useful in evaluating the District's near-term financing requirements.

**MESA UNIFIED SCHOOL DISTRICT NO. 4
MANAGEMENT'S DISCUSSION AND ANALYSIS (MD&A)
YEAR ENDED JUNE 30, 2022**

OVERVIEW OF FINANCIAL STATEMENTS

Because the focus of governmental funds is narrower than that of the government-wide financial statements, it is useful to compare the information presented for governmental funds with similar information presented for governmental activities in the government-wide financial statements. By doing so, readers may better understand the long-term impact of the District's near-term financing decisions. Both the governmental fund balance sheet and the governmental fund statement of revenues, expenditures and changes in fund balances provide a reconciliation to facilitate this comparison between governmental funds and governmental activities.

Information is presented separately in the governmental fund balance sheet and in the governmental fund statement of revenues, expenditures and changes in fund balances for the General, Classroom Site, Other Federal Projects, Debt Service, and Bond Building Funds, all of which are considered to be major funds. Data from the other governmental funds are combined into a single, aggregated presentation. Individual fund data for each of these non-major governmental funds is provided in the form of combining statements and schedules.

Proprietary funds. The District maintains one type of proprietary fund. The internal service funds are accounting devices used to accumulate and allocate costs internally among the District's various functions. The District uses its internal service funds to account for its employee benefit trust. Because this service predominantly benefits governmental functions, it has been included within governmental activities in the government-wide financial statements. The Employee Benefit Trust, although a legally separate component unit, functions for all employees of the District, and therefore has been included as an internal service fund. Other internal service funds include (1) the Workers' Compensation Fund which accounts for the financial activity associated with the District's self-insurance program for employee workers' compensation and (2) the Property and Casualty Insurance Fund which accounts for the financial activity associated with the District's self-insurance program for property and casualty losses. Because these activities predominantly benefit governmental functions, they have been included within governmental activities in the government-wide financial statements.

The internal service funds are combined into a single, aggregated presentation in the proprietary fund financial statements.

**MESA UNIFIED SCHOOL DISTRICT NO. 4
MANAGEMENT'S DISCUSSION AND ANALYSIS (MD&A)
YEAR ENDED JUNE 30, 2022**

OVERVIEW OF FINANCIAL STATEMENTS

Notes to the financial statements. The notes provide additional information that is essential to a full understanding of the data provided in the government-wide and fund financial statements. The notes to the financial statements can be found immediately following the basic financial statements.

Other information. In addition to the basic financial statements and accompanying notes, this report also presents certain required supplementary information concerning the District's budget process and pension plan. The District adopts an annual expenditure budget for all governmental funds. A schedule of revenues, expenditures and changes in fund balances – budget and actual has been provided for the General Fund and major Special Revenue Funds as required supplementary information. Schedules for the pension plan have also been provided as required supplementary information.

GOVERNMENT-WIDE FINANCIAL ANALYSIS

Net position may serve over time as a useful indicator of a government's financial position. In the case of the District, assets and deferred outflows exceeded liabilities and deferred inflows by \$142.1 million at the current fiscal year end.

A large portion of the District's net position reflects its investment in capital assets (e.g., land and improvements, buildings and improvements, vehicles, furniture and equipment and construction in progress), less any related outstanding debt used to acquire those assets. The District uses these capital assets to provide services to its students; consequently, these assets are not available for future spending. Although the District's investment in its capital assets is reported net of related debt, it should be noted that the resources needed to repay this debt must be provided from other sources, since the capital assets themselves cannot be used to liquidate these liabilities. In addition, a portion of the District's net position represents resources that are subject to external restrictions on how they may be used.

**MESA UNIFIED SCHOOL DISTRICT NO. 4
MANAGEMENT'S DISCUSSION AND ANALYSIS (MD&A)
YEAR ENDED JUNE 30, 2022**

GOVERNMENT-WIDE FINANCIAL ANALYSIS

The following table presents a summary of the District's net position for the fiscal years ended June 30, 2022 and June 30, 2021.

	As of June 30, 2022	As of June 30, 2021
Current assets	\$ 479,130,145	\$ 449,579,801
Capital assets, net	623,017,221	561,675,453
Total assets	<u>1,102,147,366</u>	<u>1,011,255,254</u>
Deferred outflows	<u>120,765,700</u>	<u>112,409,325</u>
Current and other liabilities	74,023,084	72,811,015
Long-term liabilities	859,044,874	941,283,233
Total liabilities	<u>933,067,958</u>	<u>1,014,094,248</u>
Deferred inflows	<u>147,709,371</u>	<u></u>
Net position:		
Net investment in capital assets	319,429,263	294,475,579
Restricted	120,420,950	109,013,005
Unrestricted	(297,714,476)	(293,918,253)
Total net position	<u>\$ 142,135,737</u>	<u>\$ 109,570,331</u>

At the end of the current fiscal year, the District reported positive balances in two categories of net position however, unrestricted net position was in a deficit position. Unrestricted net position, which is normally used to meet the District's ongoing obligations reported a deficit of \$297.7 million. The deficit is due to the District's proportionate share of the state pension plan's unfunded liability. The same situation held true for the prior fiscal year.

The District's financial position is the product of several financial transactions including the net results of activities, the payment of debt, the acquisition and disposal of capital assets, and the depreciation of capital assets. The following are significant current year transactions that had an impact on the Statement of Net Position.

- The principal retirement of \$45.0 million of bonds.
- The addition of \$98.3 million in capital assets through school and administrative building and land improvements and purchases of vehicles, furniture and equipment.
- The issuance of \$83.1 million of school improvement bonds and \$12.5 million in related premium.
- The decrease of \$129.1 million in pension liabilities and an increase in related deferred inflows of \$138.8 million.

**MESA UNIFIED SCHOOL DISTRICT NO. 4
MANAGEMENT'S DISCUSSION AND ANALYSIS (MD&A)
YEAR ENDED JUNE 30, 2022**

GOVERNMENT-WIDE FINANCIAL ANALYSIS

Changes in net position. The District's total revenues for the current fiscal year were \$770.3 million. The total cost of all programs and services was \$737.7 million. The following table presents a summary of the changes in net position for the fiscal years ended June 30, 2022 and June 30, 2021.

	<u>Fiscal Year Ended June 30, 2022</u>	<u>Fiscal Year Ended June 30, 2021</u>
Revenues:		
Program revenues:		
Charges for services	\$ 24,694,486	\$ 14,095,278
Operating grants and contributions	148,360,684	128,641,768
Capital grants and contributions	11,219,284	7,481,087
General revenues:		
Property taxes	227,647,720	226,653,337
Investment income	2,207,175	2,351,841
Unrestricted county aid	24,575,581	24,914,544
Unrestricted state aid	322,556,864	292,134,452
Unrestricted federal aid	9,014,311	6,715,888
Total revenues	<u>770,276,105</u>	<u>702,988,195</u>
Expenses:		
Instruction	402,356,143	377,990,166
Support services - students and staff	106,155,362	99,116,971
Support services - administration	63,859,011	51,084,470
Operation and maintenance of plant services	70,561,517	64,677,848
Student transportation services	45,938,022	38,809,951
Operation of non-instructional services	40,692,358	29,234,464
Interest on long-term debt	8,148,286	7,025,140
Total expenses	<u>737,710,699</u>	<u>667,939,010</u>
Changes in net position	32,565,406	35,049,185
Net position, beginning	<u>109,570,331</u>	<u>74,521,146</u>
Net position, ending	<u>\$ 142,135,737</u>	<u>\$ 109,570,331</u>

**MESA UNIFIED SCHOOL DISTRICT NO. 4
MANAGEMENT'S DISCUSSION AND ANALYSIS (MD&A)
YEAR ENDED JUNE 30, 2022**

GOVERNMENT-WIDE FINANCIAL ANALYSIS

Expenses - Fiscal Year 2022

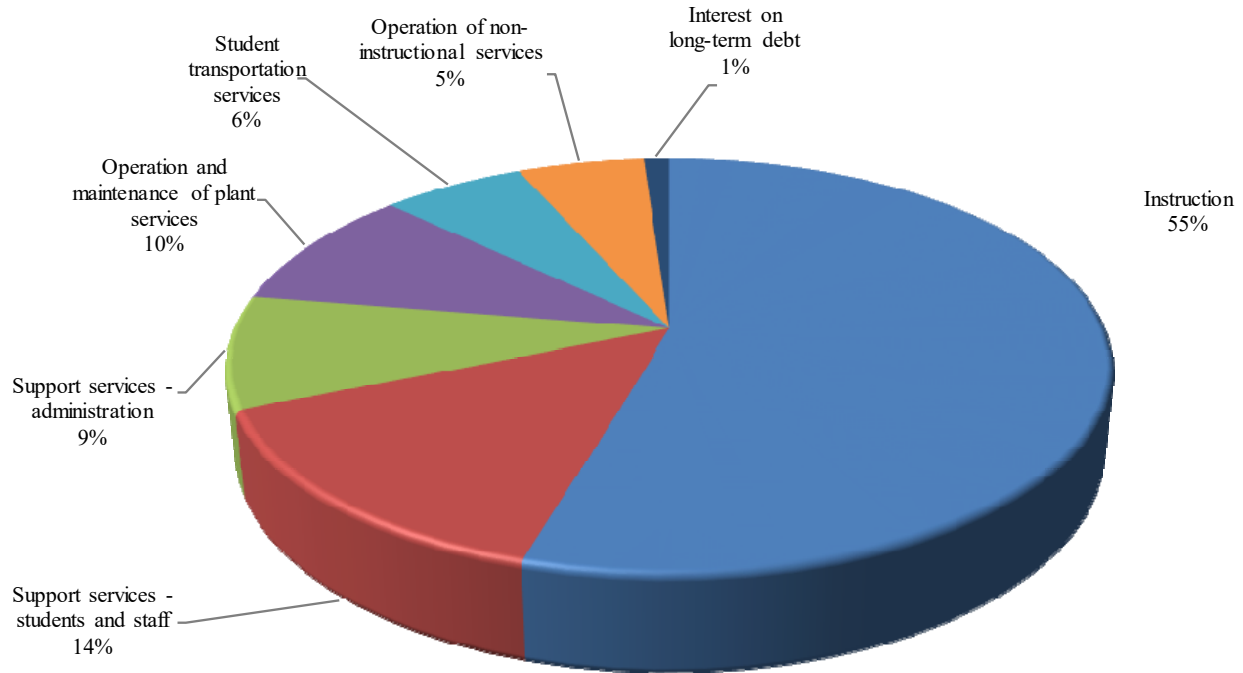

The following are significant current year transactions that have had an impact on the change in net position.

- An increase of \$30.4 million of unrestricted state aid due to an increase in the base level support amount per student.
- An increase of \$19.7 million of operating grants and contributions partially due to the District's eligibility to receive Emergency Connectivity Fund monies.
- An increase of \$24.4 million of instructional expenditures due to the purchase of new textbooks for the District combined with an increase in salaries and benefits.

The following table presents the cost of the District's major functional activities. The table also shows each function's net cost (total cost less charges for services generated by the activities and intergovernmental aid provided for specific programs). The net cost shows the financial burden that was placed on the State and District's taxpayers by each of these functions.

**MESA UNIFIED SCHOOL DISTRICT NO. 4
MANAGEMENT'S DISCUSSION AND ANALYSIS (MD&A)
YEAR ENDED JUNE 30, 2022**

GOVERNMENT-WIDE FINANCIAL ANALYSIS

	Year Ended June 30, 2022		Year Ended June 30, 2021	
	Total	Net (Expense)/	Total	Net (Expense)/
	Expenses	Revenue	Expenses	Revenue
Instruction	\$ 402,356,143	\$(299,985,515)	\$ 377,990,166	\$(309,124,565)
Support services - students and staff	106,155,362	(83,441,026)	99,116,971	(69,546,116)
Support services - administration	63,859,011	(62,849,514)	51,084,470	(48,776,949)
Operation and maintenance of plant services	70,561,517	(64,032,614)	64,677,848	(48,450,832)
Student transportation services	45,938,022	(42,841,592)	38,809,951	(35,711,036)
Operation of non-instructional services	40,692,358	7,862,302	29,234,464	913,761
Interest on long-term debt	8,148,286	(8,148,286)	7,025,140	(7,025,140)
Total	\$ 737,710,699	\$(553,436,245)	\$ 667,939,010	\$(517,720,877)

- The cost of all governmental activities this year was \$737.7 million.
- Federal and State governments and charges for services subsidized certain programs with grants and contributions and other local revenues of \$184.3 million.
- Net cost of governmental activities of \$553.4 million was financed by general revenues, which are made up of primarily property taxes of \$227.6 million and state and county aid of \$347.1 million. Investment earnings accounted for \$2.2 million of funding.

FINANCIAL ANALYSIS OF THE DISTRICT'S FUNDS

As noted earlier, the District uses fund accounting to ensure and demonstrate compliance with finance-related legal requirements.

Governmental funds. The focus of the District's governmental funds is to provide information on near-term inflows, outflows, and balances of spendable resources. Such information is useful in assessing the District's financing requirements. In particular, unassigned fund balance may serve as a useful measure of the District's net resources available for spending at the end of the fiscal year.

The financial performance of the District as a whole is reflected in its governmental funds. As the District completed the year, its governmental funds reported a combined fund balance of \$270.5 million, an increase of \$268,459 which is less than one percent.

**MESA UNIFIED SCHOOL DISTRICT NO. 4
MANAGEMENT’S DISCUSSION AND ANALYSIS (MD&A)
YEAR ENDED JUNE 30, 2022**

FINANCIAL ANALYSIS OF THE DISTRICT’S FUNDS

The General Fund comprises 29 percent of the total fund balance. Approximately \$74.6 million, or 95 percent of the General Fund’s fund balance is unassigned.

The General Fund is the principal operating fund of the District. The decrease in fund balance from \$82.9 million to \$78.5 million as of fiscal year end was primarily a result of an increase in salaries.

Fund balance in the Classroom Site Fund increased \$15.6 million primarily due to an increase in the per pupil funding amount received from the state.

Fund balance in Other Federal Projects decreased \$12.4 million primarily due to the timing of grant reimbursements.

Fund balance in the Debt Service Fund decreased \$806,546 or 23 percent due to changes in debt service requirements.

Fund balance in the Bond Building Fund increased \$10.8 million due to the issuance of general obligation bonds.

Proprietary funds. Net position of the Internal Service Funds at the end of the fiscal year amounted to \$53.2 million. The increase of \$1.9 million from the prior fiscal year was primarily due to contribution revenues exceeding claims.

BUDGETARY HIGHLIGHTS

Over the course of the year, the District revised the General Fund annual expenditure budget for changes in legislative allowances. The difference between the original budget and the final amended budget was a \$13.6 million increase, or three percent.

Significant variances for the final amended budget and actual revenues resulted from the District not being required by the State of Arizona to prepare a revenue budget. A schedule showing the original and final budget amounts compared to the District’s actual financial activity for the General Fund is provided in this report as required supplementary information. The significant expenditure variances are summarized as follows. The District was able to use various COVID-19 relief monies received from the federal government to offset normal maintenance and operation expenditures. As a result, there were favorable variances of \$21.8 million and \$6.8 million in the instruction and support services – students and staff line items, respectively.

**MESA UNIFIED SCHOOL DISTRICT NO. 4
MANAGEMENT'S DISCUSSION AND ANALYSIS (MD&A)
YEAR ENDED JUNE 30, 2022**

CAPITAL ASSETS AND DEBT ADMINISTRATION

Capital Assets. At year end, the District had invested \$1.4 billion in capital assets, including school buildings, athletic facilities, buses and other vehicles, computers, and other equipment. This amount represents a net increase prior to depreciation of \$88.8 million from the prior fiscal year, primarily due to renovations of several District sites. Total depreciation expense for the current fiscal year was \$36.4 million.

The following schedule presents a summary of capital asset balances for the fiscal years ended June 30, 2022 and June 30, 2021.

	As of June 30, 2022	As of June 30, 2021
Capital assets - non-depreciable	\$ 127,943,227	\$ 60,968,506
Capital assets - depreciable, net	495,073,994	500,706,947
Total	\$ 623,017,221	\$ 561,675,453

The estimated cost to complete current construction projects is \$59.1 million.

Additional information on the District's capital assets can be found in Note 7.

Debt Administration. At year-end, the District had \$401.6 million in long-term debt outstanding, \$46.6 million due within one year. Long-term debt increased by \$47.2 million due to the District issuing \$83.1 million in general obligation bonds and \$12.5 million in related premium, as well as meeting debt service requirements.

The District's general obligation bonds are subject to two limits; the Constitutional debt limit (total debt limit) on all general obligation bonds (up to 30 percent of the total net full cash assessed valuation) and the statutory debt limit on Class B bonds (the greater of 20 percent of the net full cash assessed valuation or \$1,500 per student). The current total debt limitation for the District is \$1.6 billion and the Class B debt limit is \$1.1 billion, which are more than the District's total outstanding general obligation and Class B debt, respectively. There were no changes in the credit rating of the District's outstanding bonds.

Additional information on the District's long-term debt can be found in Notes 9 and 10.

**MESA UNIFIED SCHOOL DISTRICT NO. 4
MANAGEMENT'S DISCUSSION AND ANALYSIS (MD&A)
YEAR ENDED JUNE 30, 2022**

ECONOMIC FACTORS AND NEXT YEAR'S BUDGET AND RATES

Many factors were considered by the District's administration during the process of developing the fiscal year 2022-23 budget. Among them:

- Fiscal year 2021-22 budget balance carry-forward (estimated \$31.6 million).
- District student population is estimated to remain stable (estimated 55,000 average daily membership).
- Additional state funding for teacher pay.

Also considered in the development of the budget is the local economy and inflation of the surrounding area.

Budgeted expenditures in the General Fund increased six percent to \$515.5 million in fiscal year 2022-23. An increase in salaries and benefits are the primary reasons for the increase. State aid and property taxes are expected to be the primary funding sources.

CONTACTING THE DISTRICT'S FINANCIAL MANAGEMENT

This financial report is designed to provide our citizens, taxpayers, and investors and creditors with a general overview of the District's finances and to demonstrate the District's accountability for the resources it receives. If you have questions about this report or need additional information, contact the Financial Services Department, Mesa Unified School District No. 4, 63 East Main Street, Suite 101, Mesa, Arizona 85201-7422.

BASIC FINANCIAL STATEMENTS

(This page intentionally left blank)

(This page intentionally left blank)

GOVERNMENT-WIDE FINANCIAL STATEMENTS

MESA UNIFIED SCHOOL DISTRICT NO. 4
STATEMENT OF NET POSITION
JUNE 30, 2022

	Governmental Activities
<u>ASSETS</u>	
Current assets:	
Cash and investments	\$ 349,730,433
Deposits	2,084,280
Property taxes receivable	4,472,615
Accounts receivable	304,144
Due from governmental entities	107,483,388
Prepaid items	513,140
Inventory	5,496,823
Leases receivable	9,045,322
Total current assets	479,130,145
Noncurrent assets:	
Capital assets not being depreciated	127,943,227
Capital assets, net of accumulated depreciation	495,073,994
Total noncurrent assets	623,017,221
Total assets	1,102,147,366
<u>DEFERRED OUTFLOWS OF RESOURCES</u>	
Pension plan items	120,765,700
<u>LIABILITIES</u>	
Current liabilities:	
Accounts payable	30,957,804
Claims payable	7,687,120
Accrued payroll and employee benefits	27,478,274
Compensated absences payable	2,245,658
Accrued interest payable	5,683,288
Unearned revenues	2,216,598
Bonds payable	46,555,000
Total current liabilities	122,823,742
Noncurrent liabilities:	
Non-current portion of long-term obligations	810,244,216
Total noncurrent liabilities	810,244,216
Total liabilities	933,067,958
<u>DEFERRED INFLOWS OF RESOURCES</u>	
Pension plan items	138,780,637
Leases	8,928,734
Total deferred inflows of resources	147,709,371
<u>NET POSITION</u>	
Net investment in capital assets	319,429,263
Restricted for:	
Instruction	60,149,865
Food service	24,865,247
Non-instructional purposes	14,083,041
Debt service	3,237,903
Capital outlay	18,084,894
Unrestricted	(297,714,476)
Total net position	\$ 142,135,737

The notes to the basic financial statements are an integral part of this statement.

**MESA UNIFIED SCHOOL DISTRICT NO. 4
STATEMENT OF ACTIVITIES
YEAR ENDED JUNE 30, 2022**

Functions/Programs	Program Revenues				Net (Expense) Revenue and Changes in Net Position
	Expenses	Charges for Services	Operating Grants and Contributions	Capital Grants and Contributions	Governmental Activities
Governmental activities:					
Instruction	\$ 402,356,143	\$ 15,999,680	\$ 79,630,362	\$ 6,740,586	\$ (299,985,515)
Support services - students and staff	106,155,362	408,778	22,305,558		(83,441,026)
Support services - administration	63,859,011	347,578	661,919		(62,849,514)
Operation and maintenance of plant services	70,561,517	1,446,117	604,088	4,478,698	(64,032,614)
Student transportation services	45,938,022	469,386	2,627,044		(42,841,592)
Operation of non-instructional services	40,692,358	6,022,947	42,531,713		7,862,302
Interest on long-term debt	8,148,286				(8,148,286)
Total governmental activities	<u>\$ 737,710,699</u>	<u>\$ 24,694,486</u>	<u>\$ 148,360,684</u>	<u>\$ 11,219,284</u>	<u>\$ (553,436,245)</u>

General revenues:

Taxes:

Property taxes, levied for general purposes	168,767,714
Property taxes, levied for debt service	56,640,936
Property taxes, levied for capital outlay	2,239,070
Investment income	2,207,175
Unrestricted county aid	24,575,581
Unrestricted state aid	322,556,864
Unrestricted federal aid	9,014,311

Total general revenues

586,001,651

Changes in net position

32,565,406

Net position, beginning of year

109,570,331

Net position, end of year

\$ 142,135,737

The notes to the basic financial statements are an integral part of this statement.

(This page intentionally left blank)

FUND FINANCIAL STATEMENTS

**MESA UNIFIED SCHOOL DISTRICT NO. 4
BALANCE SHEET - GOVERNMENTAL FUNDS
JUNE 30, 2022**

	General	Classroom Site	Other Federal Projects
<u>ASSETS</u>			
Cash and investments	\$ 14,779,793	\$ 27,617,016	\$
Property taxes receivable	3,425,748		
Due from governmental entities	71,127,206		26,083,082
Due from other funds		20,671,783	
Inventory	3,887,645		
Leases receivable	9,045,322		
Total assets	\$ 102,265,714	\$ 48,288,799	\$ 26,083,082
 <u>LIABILITIES, DEFERRED INFLOWS OF RESOURCES AND FUND BALANCES</u>			
Liabilities:			
Accounts payable	\$ 3,429,056	\$	\$ 5,689,139
Due to other funds			18,079,906
Accrued payroll and employee benefits	9,479,853	13,715,683	923,048
Unearned revenues			1,383,363
Bonds payable			
Bond interest payable			
Total liabilities	12,908,909	13,715,683	26,075,456
Deferred inflows of resources:			
Unavailable revenues - property taxes	1,897,610		
Unavailable revenues - intergovernmental			18,335,035
Leases	8,928,734		
Total deferred inflows of resources	10,826,344		18,335,035
Fund balances (deficits):			
Nonspendable	3,887,645		
Restricted		34,573,116	
Unassigned	74,642,816		(18,327,409)
Total fund balances	78,530,461	34,573,116	(18,327,409)
 Total liabilities, deferred inflows of resources and fund balances	 \$ 102,265,714	 \$ 48,288,799	 \$ 26,083,082

The notes to the basic financial statements are an integral part of this statement.

<u>Debt Service</u>	<u>Bond Building</u>	<u>Non-Major Governmental Funds</u>	<u>Total Governmental Funds</u>
\$ 54,429,324 1,046,867	\$ 110,767,651	\$ 83,881,554	\$ 291,475,338
		10,273,100	4,472,615
		211,163	107,483,388
		1,609,178	20,882,946
			5,496,823
			9,045,322
<u>\$ 55,476,191</u>	<u>\$ 110,767,651</u>	<u>\$ 95,974,995</u>	<u>\$ 438,856,432</u>
\$	\$ 12,764,492	\$ 8,838,127	\$ 30,720,814
		2,803,040	20,882,946
		3,341,413	27,459,997
		833,235	2,216,598
46,555,000			46,555,000
5,683,288			5,683,288
<u>52,238,288</u>	<u>12,764,492</u>	<u>15,815,815</u>	<u>133,518,643</u>
541,327			2,438,937
		5,118,484	23,453,519
			8,928,734
<u>541,327</u>		<u>5,118,484</u>	<u>34,821,190</u>
		1,609,178	5,496,823
2,696,576	98,003,159	80,950,052	216,222,903
		(7,518,534)	48,796,873
<u>2,696,576</u>	<u>98,003,159</u>	<u>75,040,696</u>	<u>270,516,599</u>
<u>\$ 55,476,191</u>	<u>\$ 110,767,651</u>	<u>\$ 95,974,995</u>	<u>\$ 438,856,432</u>

(This page intentionally left blank)

MESA UNIFIED SCHOOL DISTRICT NO. 4
RECONCILIATION OF THE BALANCE SHEET - GOVERNMENTAL FUNDS
TO THE STATEMENT OF NET POSITION
JUNE 30, 2022

Total governmental fund balances **\$ 270,516,599**

Amounts reported for *governmental activities* in the Statement of Net Position are different because:

Capital assets used in governmental activities are not financial resources and, therefore, are not reported in the funds.

Governmental capital assets	\$ 1,358,303,019	
Less accumulated depreciation	<u>(735,285,798)</u>	623,017,221

Some receivables are not available to pay for current period expenditures and, therefore, are reported as unavailable revenues in the funds.

Property taxes	2,438,937	
Intergovernmental	<u>23,453,519</u>	25,892,456

Deferred outflows and inflows of resources related to pensions are applicable to future periods and, therefore, are not reported in the funds.

Deferred outflows of resources related to pensions	120,765,700	
Deferred inflows of resources related to pensions	<u>(138,780,637)</u>	(18,014,937)

The Internal Service Fund is used by management to charge the cost of insurance to the individual funds. The assets and liabilities of the Internal Service Fund are included in the Statement of Net Position.

53,214,272

Long-term liabilities are not due and payable in the current period and, therefore, are not reported in the funds.

Compensated absences payable	(19,432,204)	
Net pension liability	(438,021,553)	
Bonds payable	<u>(355,036,117)</u>	<u>(812,489,874)</u>

Net position of governmental activities **\$ 142,135,737**

The notes to the basic financial statements are an integral part of this statement.

MESA UNIFIED SCHOOL DISTRICT NO. 4
STATEMENT OF REVENUES, EXPENDITURES AND CHANGES IN FUND BALANCES -
GOVERNMENTAL FUNDS
YEAR ENDED JUNE 30, 2022

	<u>General</u>	<u>Classroom Site</u>	<u>Other Federal Projects</u>
Revenues:			
Other local	\$ 31,014,075	\$ 199,835	\$
Property taxes	170,506,370		
State aid and grants	243,131,602	49,348,506	
Federal aid, grants and reimbursements	9,014,311		50,904,554
Total revenues	<u>453,666,358</u>	<u>49,548,341</u>	<u>50,904,554</u>
Expenditures:			
Current -			
Instruction	253,834,595	33,921,833	32,198,025
Support services - students and staff	69,970,192	49	7,006,922
Support services - administration	47,592,875		3,056,477
Operation and maintenance of plant services	61,253,519		2,830,951
Student transportation services	25,136,176		2,580,969
Operation of non-instructional services	1,896,981		2,656,476
Capital outlay	4,791,710		10,015,994
Debt service -			
Principal retirement			
Interest and fiscal charges			
Bond issuance costs			
Total expenditures	<u>464,476,048</u>	<u>33,921,882</u>	<u>60,345,814</u>
Excess (deficiency) of revenues over expenditures	<u>(10,809,690)</u>	<u>15,626,459</u>	<u>(9,441,260)</u>
Other financing sources (uses):			
Transfers in	5,595,393		
Transfers out			(3,001,320)
Issuance of school improvement bonds			
Premium on sale of bonds			
Proceeds from sale of capital assets	320,752		
Total other financing sources (uses)	<u>5,916,145</u>		<u>(3,001,320)</u>
Changes in fund balances	<u>(4,893,545)</u>	<u>15,626,459</u>	<u>(12,442,580)</u>
Fund balances (deficits), beginning of year	82,877,573	18,946,657	(5,884,829)
Increase (decrease) in reserve for inventory	546,433		
Fund balances (deficits), end of year	<u>\$ 78,530,461</u>	<u>\$ 34,573,116</u>	<u>\$ (18,327,409)</u>

The notes to the basic financial statements are an integral part of this statement.

<u>Debt Service</u>	<u>Bond Building</u>	<u>Non-Major Governmental Funds</u>	<u>Total Governmental Funds</u>
\$ 22,929	\$ 809,146	\$ 22,224,434	\$ 54,270,419
56,559,335		2,239,070	229,304,775
		41,188,317	333,668,425
		76,921,247	136,840,112
<u>56,582,264</u>	<u>809,146</u>	<u>142,573,068</u>	<u>754,083,731</u>
		29,103,560	349,058,013
		25,431,799	102,408,962
		1,091,458	51,740,810
		1,327,288	65,411,758
		2,754,362	30,471,507
		33,428,513	37,981,970
	84,100,893	55,718,581	154,627,178
46,555,000			46,555,000
11,642,956			11,642,956
	756,861		756,861
<u>58,197,956</u>	<u>84,857,754</u>	<u>148,855,561</u>	<u>850,655,015</u>
<u>(1,615,692)</u>	<u>(84,048,608)</u>	<u>(6,282,493)</u>	<u>(96,571,284)</u>
809,146			6,404,539
	(809,146)	(2,594,073)	(6,404,539)
	83,135,000		83,135,000
	12,538,799		12,538,799
			320,752
<u>809,146</u>	<u>94,864,653</u>	<u>(2,594,073)</u>	<u>95,994,551</u>
<u>(806,546)</u>	<u>10,816,045</u>	<u>(8,876,566)</u>	<u>(576,733)</u>
3,503,122	87,187,114	83,618,503	270,248,140
		298,759	845,192
<u>\$ 2,696,576</u>	<u>\$ 98,003,159</u>	<u>\$ 75,040,696</u>	<u>\$ 270,516,599</u>

MESA UNIFIED SCHOOL DISTRICT NO. 4
RECONCILIATION OF THE STATEMENT OF REVENUES, EXPENDITURES AND CHANGES
IN FUND BALANCES - GOVERNMENTAL FUNDS TO THE STATEMENT OF ACTIVITIES
YEAR ENDED JUNE 30, 2022

Changes in fund balances - total governmental funds **\$ (576,733)**

Amounts reported for *governmental activities* in the Statement of Activities are different because:

Governmental funds report the portion of capital outlay for capitalized assets as expenditures. However, in the Statement of Activities, the costs of those assets are allocated over their estimated useful lives as depreciation expense.

Expenditures for capitalized assets	\$ 98,330,545	
Less current year depreciation	<u>(36,361,807)</u>	61,968,738

Issuance of school improvement bonds and premium provide current financial resources to governmental funds but the issuance increases long term liabilities in the Statement of Net Position. (95,673,799)

Some revenues in the Statement of Activities that do not provide current financial resources are not reported as revenues in the funds.

Property taxes	(1,657,055)	
Intergovernmental	<u>17,277,789</u>	15,620,734

Repayments of bond principal are expenditures in the governmental funds, but the repayment reduces long-term liabilities in the Statement of Net Position. 46,555,000

Governmental funds report pension contributions as expenditures. However, they are reported as deferred outflows of resources in the Statement of Net Position. The change in the net pension liability, adjusted for deferred items, is reported as pension expense in the Statement of Activities.

Current year pension contributions	48,508,658	
Pension expense	<u>(49,819,354)</u>	(1,310,696)

Some expenses reported in the Statement of Activities do not require the use of current financial resources and, therefore, are not reported as expenditures in governmental funds.

Inventory	845,192	
Loss on disposal of assets	(626,970)	
Amortization of issuance premium	3,494,670	
Compensated absences	<u>328,922</u>	4,041,814

The Internal Service Fund is used by management to charge the cost of insurance to the individual funds. The changes in net position of the Internal Service Fund is reported with governmental activities in the Statement of Activities. 1,940,348

Changes in net position in governmental activities **\$ 32,565,406**

The notes to the basic financial statements are an integral part of this statement.

MESA UNIFIED SCHOOL DISTRICT NO. 4
STATEMENT OF NET POSITION
PROPRIETARY FUNDS
JUNE 30, 2022

	Governmental Activities: Internal Service Funds
<u>ASSETS</u>	
Current assets:	
Cash and investments	\$ 58,255,095
Deposits	2,084,280
Accounts receivable	304,144
Prepaid items	513,140
Total current assets	61,156,659
Total assets	61,156,659
<u>LIABILITIES</u>	
Current liabilities:	
Accounts payable	236,990
Claims payable	7,687,120
Accrued payroll and employee benefits	18,277
Total current liabilities	7,942,387
Total liabilities	7,942,387
<u>NET POSITION</u>	
Unrestricted	53,214,272
Total net position	\$ 53,214,272

The notes to the basic financial statements are an integral part of this statement.

MESA UNIFIED SCHOOL DISTRICT NO. 4
STATEMENT OF REVENUES, EXPENSES AND CHANGES IN NET POSITION -
PROPRIETARY FUNDS
FOR THE YEAR ENDED JUNE 30, 2022

	Governmental Activities: Internal Service Funds
Operating revenues:	
Other local	\$ 2,964,268
Contributions	52,749,166
Total operating revenues	55,713,434
Operating expenses:	
Other	5,207,536
Claims	44,674,439
Adjustment to prior year claims reserves	(32,943)
Premiums	1,661,860
Administrative fees	2,513,082
Total operating expenses	54,023,974
Operating income (loss)	1,689,460
Nonoperating revenues (expenses):	
Investment income	250,888
Total nonoperating revenues (expenses)	250,888
Changes in net position	1,940,348
Total net position, beginning of year	51,273,924
Total net position, end of year	\$ 53,214,272

The notes to the basic financial statements are an integral part of this statement.

**MESA UNIFIED SCHOOL DISTRICT NO. 4
STATEMENT OF CASH FLOWS - PROPRIETARY FUNDS
YEAR ENDED JUNE 30, 2022**

		Governmental Activities: Internal Service Funds
<u>Increase/Decrease in Cash and Cash Equivalents</u>		
Cash flows from operating activities:		
Cash received from contributions	\$	53,174,535
Cash received from other sources		2,964,268
Cash payments to suppliers for goods and services		(9,215,960)
Cash payments for claims		(44,673,799)
Net cash provided by/used for operating activities		2,249,044
 Cash flows from investing activities:		
Investment income		250,888
Net cash provided by/used for investing activities		250,888
 Net increase/decrease in cash and cash equivalents		
		2,499,932
 Cash and cash equivalents, beginning of year		
		55,755,163
 Cash and cash equivalents, end of year		
	\$	58,255,095
 <u>Reconciliation of Operating Income/Loss to Net Cash Provided by/Used for Operating Activities</u>		
Operating income/loss	\$	1,689,460
Adjustments to reconcile operating income/loss to net cash provided by/used for operating activities:		
Changes in assets and liabilities:		
Increase/decrease in deposits		(3,142)
Increase/decrease in accounts receivable		425,369
Increase/decrease in prepaid items		(85,607)
Increase/decrease in accounts payable		236,990
Increase/decrease in claims payable		(32,303)
Increase/decrease in unearned revenue		18,277
Total adjustments		559,584
 Net cash provided by/used for operating activities		
	\$	2,249,044

The notes to the basic financial statements are an integral part of this statement.

MESA UNIFIED SCHOOL DISTRICT NO. 4
NOTES TO FINANCIAL STATEMENTS
JUNE 30, 2022

NOTE 1 – SUMMARY OF SIGNIFICANT ACCOUNTING POLICIES

The financial statements of the Mesa Unified School District No. 4 (District) have been prepared in conformity with accounting principles generally accepted in the United States of America as applied to government units. The Governmental Accounting Standards Board (GASB) is the accepted standard-setting body for establishing governmental accounting and financial reporting principles.

During the year ended June 30, 2022, the District implemented the provisions of GASB Statement No. 87, *Leases*. This Statement increases the usefulness of the financial statements by requiring recognition of certain lease assets and liabilities for leases that previously were classified as operating leases. The statement establishes a single model for lease accounting based on the foundational principle that leases are financings of the right to use an underlying asset. Under this Statement, a lessee is required to recognize a lease liability and an intangible right-to-use lease asset, and a lessor is required to recognize a lease receivable and a deferred inflow of resources. The District had no lease liabilities. Beginning balances of leases receivable and deferred inflows of resources for leases were restated by \$9,978,586 each, resulting in no net effect on beginning balances reported in the financial statements due to the implementation of this standard.

The more significant of the District's accounting policies are described below.

A. Reporting Entity

The Governing Board is organized under Section 15-321 of the Arizona Revised Statutes (A.R.S.). Management of the District is independent of other state or local governments. The County Treasurer collects taxes for the District, but exercises no control over its expenditures/expenses.

The membership of the Governing Board consists of five members elected by the public. Under existing statutes, the Governing Board's duties and powers include, but are not limited to, the acquisition, maintenance and disposition of school property; the development and adoption of a school program; and the establishment, organization and operation of schools.

The Board also has broad financial responsibilities, including the approval of the annual budget, and the establishment of a system of accounting and budgetary controls.

MESA UNIFIED SCHOOL DISTRICT NO. 4
NOTES TO FINANCIAL STATEMENTS
JUNE 30, 2022

NOTE 1 – SUMMARY OF SIGNIFICANT ACCOUNTING POLICIES

The financial reporting entity consists of a primary government and its component units. A component unit is a legally separate entity that must be included in the reporting entity in conformity with generally accepted accounting principles. The District is a primary government because it is a special-purpose government that has a separately elected governing body, is legally separate, and is fiscally independent of other state or local governments. Furthermore, the component unit combined with the District for financial statement presentation purposes, and the District, are not included in any other governmental reporting entity. Consequently, the District's financial statements include only the funds of those organizational entities for which its elected governing board is financially accountable. The District's major operations include education, student transportation, construction and maintenance of District facilities, food services, bookstore, and athletic functions.

Blended Component Unit – Blended component units, although legally separate entities, are, in substance, part of the District's operations. The Mesa Unified School District No. 4 Employee Benefit Trust is responsible for providing health insurance for the District employees. The District's Governing Board appoints the Trust's Board of Directors. The Mesa Unified School District No. 4 Employee Benefit Trust provides services entirely to the District and therefore has been included as an Internal Service Fund in accordance with the criteria established by GASB. Financial statements for the component unit may be obtained at the Mesa Unified School District No. 4's administrative offices, 63 East Main Street, Suite 101, Mesa, Arizona 85201-7422.

B. Government-Wide and Fund Financial Statements

The government-wide financial statements (i.e., the statement of net position and the statement of activities) present financial information about the District as a whole. The reported information includes all of the nonfiduciary activities of the District and its component unit. For the most part, the effect of internal activity has been removed from these statements. These statements are to distinguish between the governmental and business-type activities of the District. Governmental activities normally are supported by taxes and intergovernmental revenues, and are reported separately from business-type activities, which rely to a significant extent on fees and charges for support. The District does not have any business-type activities or fiduciary activities.

MESA UNIFIED SCHOOL DISTRICT NO. 4
NOTES TO FINANCIAL STATEMENTS
JUNE 30, 2022

NOTE 1 – SUMMARY OF SIGNIFICANT ACCOUNTING POLICIES

The statement of activities demonstrates the degree to which the direct expenses of a given function or segment are offset by program revenues. Direct expenses are those that are clearly identifiable with a specific function or segment. Program revenues include 1) charges to customers or applicants who purchase, use, or directly benefit from goods, services, or privileges provided by a given function or segment and 2) grants and contributions that are restricted to meeting the operational or capital requirements of a particular function or segment. Taxes, unrestricted federal, state and county aid, and other items not included among program revenues are reported instead as general revenues.

C. Measurement Focus, Basis of Accounting, and Financial Statement Presentation

Government-Wide Financial Statements – The government-wide financial statements are reported using the economic resources measurement focus and the accrual basis of accounting. Revenues are recorded when earned and expenses are recorded when a liability is incurred, regardless of the timing of related cash flows. Property taxes are recognized as revenues in the year for which they are levied. Grants and similar items are recognized as revenue as soon as all eligibility requirements imposed by the grantor or provider have been met. As a general rule, the effect of internal activity has been eliminated from the government-wide financial statements; however, the effects of interfund services provided and used between functions are reported as expenses and program revenues at amounts approximating their external exchange value.

Fund Financial Statements – Governmental fund financial statements are reported using the current financial resources measurement focus and the modified accrual basis of accounting. Revenues are recognized as soon as they are both measurable and available. Revenues are considered to be available when they are collectible within the current period or soon enough thereafter to pay liabilities of the current period. For this purpose, the District considers revenues to be available if they are collected within 60 days of the end of the current fiscal period. Expenditures generally are recorded when a liability is incurred, as under accrual accounting. However, debt service expenditures, as well as expenditures related to compensated absences, and claims and judgments, are recorded only when payment is due. As permitted by generally accepted accounting principles the District applies the “early recognition” option for debt service payments. Property tax resources are provided in the Debt Service Fund during the current year for the payment of debt service principal and interest due early in the following year (less than one month). Therefore, the expenditures and related liabilities have been recognized in the current period.

MESA UNIFIED SCHOOL DISTRICT NO. 4
NOTES TO FINANCIAL STATEMENTS
JUNE 30, 2022

NOTE 1 – SUMMARY OF SIGNIFICANT ACCOUNTING POLICIES

Property taxes, state, federal and county aid, tuition and investment income associated with the current fiscal period are all considered to be susceptible to accrual and have been recognized as revenues of the current fiscal period. Food services and miscellaneous revenues are not susceptible to accrual because generally they are not measurable until received in cash. Grants and similar awards are recognized as revenue as soon as all eligibility requirements imposed by the grantor or provider have been met. Unearned revenues arise when resources are received by the District before it has legal claim to them, as when grant monies are received prior to meeting all eligibility requirements imposed by the provider.

Delinquent property taxes and other receivables that will not be collected within the available period have been reported as unavailable revenues on the governmental fund financial statements.

The focus of governmental fund financial statements is on major funds rather than reporting funds by type. Each major fund is presented in a separate column. Non-major funds are aggregated and presented in a single column. The internal service funds are presented in a single column on the face of the proprietary fund statements.

The District reports the following major governmental funds:

General Fund – The General Fund is the District’s primary operating fund. It accounts for all resources used to finance District maintenance and operation except those required to be accounted for in other funds. The General Fund includes the District’s Maintenance and Operation Fund as well as certain activities budgeted in separate funds in accordance with A.R.S. These funds are maintained as separate funds for budgetary purposes but do not meet the criteria for separate reporting in the financial statements.

Classroom Site Fund – The Classroom Site Fund accounts for the financial activity for the portion of state sales tax collections and permanent state school fund earnings as approved by the voters in 2000.

Other Federal Projects – The Other Federal Projects Fund accounts for financial assistance received for other supplemental federal projects.

Debt Service Fund – The Debt Service Fund accounts for the accumulation of resources for, and the payment of, long-term debt principal, interest and related costs.

Bond Building Fund – The Bond Building Fund accounts for proceeds from District bond issues that are expended on the acquisition or lease of sites; construction or renovation of school buildings; supplying school buildings with furniture, equipment, and technology; improving school grounds; or purchasing pupil transportation vehicles.

MESA UNIFIED SCHOOL DISTRICT NO. 4
NOTES TO FINANCIAL STATEMENTS
JUNE 30, 2022

NOTE 1 – SUMMARY OF SIGNIFICANT ACCOUNTING POLICIES

Additionally, the District reports the following fund types:

Proprietary Funds – The Proprietary Funds are Internal Service Funds that account for activities related to the District’s self-insurance programs.

The proprietary fund financial statements are reported using the economic resources measurement focus and accrual basis of accounting and are presented in a single column.

Proprietary funds distinguish operating revenues and expenses from nonoperating items. Operating revenues and expenses generally result from providing services and producing and delivering goods in connection with a proprietary fund’s principal ongoing operations. The principal operating revenues of the District’s internal service funds are charges for health and welfare benefits and charges to District departments for goods and services. Operating expenses for internal service funds include the cost of goods and services and administrative expenses. All revenues and expenses not meeting this definition are reported as nonoperating revenues and expenses.

D. Cash and Investments

For purposes of the Statement of Cash Flows, the District considers all highly liquid investments with a maturity of three months or less when purchased to be cash equivalents. Cash and cash equivalents at year-end were cash in bank and cash and investments held by the County Treasurer.

A.R.S. require the District to deposit all cash with the County Treasurer, except as discussed below. Cash with the County Treasurer is pooled for investment purposes, except for cash of the Debt Service and Bond Building Funds that may be invested separately. Interest earned from investments purchased with pooled monies is allocated to each of the District’s funds based on their average balances. As required by statute, interest earnings of the Bond Building Fund are recorded initially in that fund, but then transferred to the Debt Service Fund. All investments are stated at fair value.

Statute authorizes the District to separately invest monies of the Bond Building and Debt Service Funds in the State Treasurer’s investment pools; obligations issued and guaranteed by the United States or any of its agencies or instrumentalities; specified state and local government bonds and notes; and interest bearing savings accounts or certificates of deposit.

MESA UNIFIED SCHOOL DISTRICT NO. 4
NOTES TO FINANCIAL STATEMENTS
JUNE 30, 2022

NOTE 1 – SUMMARY OF SIGNIFICANT ACCOUNTING POLICIES

Statute authorizes the District to deposit monies of the Auxiliary Operations and Student Activities Funds in bank accounts. Monies in these funds may also be invested. In addition, statute authorizes the District to maintain various bank accounts such as clearing accounts to temporarily deposit receipts before they are transmitted to the County Treasurer; revolving accounts to pay minor disbursements; and withholdings accounts for taxes and employee insurance programs. Some of these bank accounts may be interest bearing.

Statute does not include any requirements for credit risk, concentration of credit risk, interest rate risk, or foreign currency risk. Arizona statute requires a pooled collateral program for public deposits and a Statewide Collateral Pool Administrator (Administrator) in the State Treasurer's Office. The purpose of the pooled collateral program is to ensure that governmental entities' public deposits placed in participating depositories are secured with collateral of 102 percent of the public deposits, less any applicable federal depository insurance. An eligible depository may not retain or accept any public deposit unless it has deposited the required collateral with a qualified escrow agent or the Administrator. The Administrator manages the pooled collateral program, including reporting on each depository's compliance with the program.

E. Investment Income

Investment income is composed of interest, dividends and net changes in the fair value of applicable investments. Investment income is included in other local revenue in the governmental fund financial statements and in nonoperating revenues in the proprietary fund financial statements.

F. Receivables and Payables

Activity between funds that is representative of lending/borrowing arrangements outstanding at the end of the fiscal year is referred to as either "due to/from other funds" (i.e., the current portion of interfund loans) or "advances to/from other funds" (i.e., the non-current portion of interfund loans). All other outstanding balances between funds are reported as "due to/from other funds." Interfund balances between governmental funds are eliminated on the Statement of Net Position.

All receivables, including property taxes receivable, are shown net of an allowance for uncollectibles.

MESA UNIFIED SCHOOL DISTRICT NO. 4
NOTES TO FINANCIAL STATEMENTS
JUNE 30, 2022

NOTE 1 – SUMMARY OF SIGNIFICANT ACCOUNTING POLICIES

G. Property Tax Calendar

The County Treasurer is responsible for collecting property taxes for all governmental entities within the county. The county levies real and personal property taxes on or before the third Monday in August that become due and payable in two equal installments. The first installment is due on the first day of October and becomes delinquent after the first business day of November. The second installment is due on the first day of March of the next year and becomes delinquent after the first business day of May.

Pursuant to A.R.S., a lien against assessed real and personal property attaches on the first day of January preceding assessment and levy; however according to case law, an enforceable legal claim to the asset does not arise.

H. Inventory

Inventories of the General Fund are stated at cost using the weighted average method. The inventories of the Auxiliary Operations, Student Activities, and Food Service Funds are stated at cost using the first-in, first-out method. Inventories consist of expendable supplies held for consumption. Inventories are recorded as expenses when consumed on the government-wide financial statements and as expenditures when purchased on the fund financial statements.

The United States Department of Agriculture (USDA) commodity portion of the food services inventory consists of food donated by the USDA. It is valued at estimated market prices paid by the USDA.

I. Prepaid Items

Certain payments to vendors reflect costs applicable to future accounting periods and are recorded as prepaid items in both the government-wide and fund financial statements. Prepaid items are recorded as expenses when consumed in the government-wide and proprietary fund financial statements and as expenditures when purchased in the fund financial statements.

J. Capital Assets

Capital assets, which include land and improvements; buildings and improvements; vehicles, furniture, and equipment; construction in progress; and intangible right-to-use assets are reported in the government-wide financial statements.

Capital assets are defined by the District as assets with an initial, individual cost in excess of \$5,000 and an estimated useful life of more than one year. Capital assets are recorded at historical cost if purchased or constructed. Donated capital assets are recorded at acquisition value at the date of donation.

MESA UNIFIED SCHOOL DISTRICT NO. 4
NOTES TO FINANCIAL STATEMENTS
JUNE 30, 2022

NOTE 1 – SUMMARY OF SIGNIFICANT ACCOUNTING POLICIES

The costs of normal maintenance and repairs that do not add to the value of the asset or materially extend the life of the asset are not capitalized.

Capital assets are depreciated using the straight-line method over the following estimated useful lives:

Land improvements	7 – 50 years
Buildings and improvements	10 – 50 years
Vehicles, furniture and equipment	2 – 25 years

K. Deferred Outflows/Inflows of Resources

In addition to assets, the statement of financial position may report a separate section for deferred outflows of resources. This separate financial statement element, deferred outflows of resources, represents a consumption of net assets that applies to a future period and so will not be recognized as an outflow of resources (expense/expenditure) until then.

In addition to liabilities, the statement of financial position may report a separate section for deferred inflows of resources. This separate financial statement element, deferred inflows of resources, represents an acquisition of net assets that applies to a future period and so will not be recognized as an inflow of resources (revenue) until that time.

L. Compensated Absences

The District's employee vacation and sick leave policies generally provide for granting vacation and sick leave with pay in varying amounts. Only benefits considered vested are recognized in the financial statements. The liability for vacation and sick leave is reported in the government-wide financial statements. A liability for these amounts is reported in governmental funds only if they have matured, for example, as a result of employee leave, resignations and retirements. Generally, resources from the General Fund are used to pay for compensated absences.

M. Leases

As lessor, the District recognizes lease receivables with an initial, individual value of \$100,000 or more. If there is no stated rate in the lease contract (or if the stated rate is not the rate the District charges the lessee) and the implicit rate cannot be determined, the District uses an interest rate based on the Applicable Federal Rate as the discount rate to measure lease receivables.

MESA UNIFIED SCHOOL DISTRICT NO. 4
NOTES TO FINANCIAL STATEMENTS
JUNE 30, 2022

NOTE 1 – SUMMARY OF SIGNIFICANT ACCOUNTING POLICIES

N. Pensions

For purposes of measuring the net pension liability, related deferred outflows of resources and deferred inflows of resources, and pension expense, information about the pension plan's fiduciary net position and additions to/deductions from the plan's fiduciary net position have been determined on the same basis as they are reported by the plan. For this purpose, benefit payments (including refunds of employee contributions) are recognized when due and payable in accordance with the benefit terms. Investments are reported at fair value.

O. Long-term Obligations

In the government-wide financial statements, and proprietary fund types in the fund financial statements, long-term debt and other long-term obligations are reported as liabilities on the statement of net position. Bond premiums and discounts are amortized over the life of the bonds using the straight-line method. Deferred amounts on refunding result from the difference between the carrying value of refunded debt and its reacquisition price. This amount is deferred and amortized over the shorter of the life of the refunded or refunding debt.

In the fund financial statements, governmental fund types recognize bond premiums and discounts, as well as bond issuance costs, during the current period. The face amount of debt issued is reported as other financing sources. Premiums received on debt issuances are reported as other financing sources while discounts on debt issuances are reported as other financing uses. Issuance costs, whether or not withheld from the actual debt proceeds received, are reported as debt service expenditures.

P. Interfund Activity

Flows of cash from one fund to another without a requirement for repayment are reported as interfund transfers. Interfund transfers between governmental funds are eliminated in the Statement of Activities. Interfund transfers in the fund financial statements are reported as other financing sources/uses in governmental funds and after nonoperating revenues/expenses in proprietary funds.

Q. Net Position Flow Assumption

In the government-wide and proprietary fund financial statements the District applies restricted resources first when outlays are incurred for purposes for which either restricted or unrestricted amounts are available.

MESA UNIFIED SCHOOL DISTRICT NO. 4
NOTES TO FINANCIAL STATEMENTS
JUNE 30, 2022

NOTE 1 – SUMMARY OF SIGNIFICANT ACCOUNTING POLICIES

R. Estimates

The preparation of the financial statements in conformity with accounting principles generally accepted in the United States of America requires management to make estimates and assumptions that affect the amounts reported in the financial statements and accompanying notes. Actual results may differ from those estimates.

NOTE 2 – FUND BALANCE CLASSIFICATIONS

Fund balances of the governmental funds are reported separately within classifications based on a hierarchy of the constraints placed on the use of those resources. The classifications are based on the relative strength of the constraints that control how the specific amounts can be spent. The classifications are nonspendable, restricted, and unrestricted, which includes committed, assigned, and unassigned fund balance classifications.

Nonspendable. The nonspendable fund balance classification includes amounts that cannot be spent because they are not in spendable form, or legally or contractually required to be maintained intact.

Restricted. Fund balance is reported as restricted when constraints placed on the use of resources are either externally imposed by creditors (such as through debt covenants), grantors, contributors, or laws or regulations of other governments or is imposed by law through constitutional provisions or enabling legislation.

Committed. The committed fund balance classification includes amounts that can be used only for the specific purposes imposed by formal action of the Governing Board. Those committed amounts cannot be used for any other purpose unless the Governing Board removes or changes the specified use by taking the same type of action it employed to previously commit those amounts. The District does not have a formal policy or procedures for the utilization of committed fund balance, accordingly, no committed fund balance amounts are reported.

Assigned. Amounts in the assigned fund balance classification are intended to be used by the District for specific purposes but do not meet the criteria to be classified as restricted or committed. Assigned fund balance represents the intended uses established by the Assistant Superintendent of Business and Support Services or the Chief Financial Officer who have been delegated the authority to assign fund balance by the policy adopted by the Governing Board.

MESA UNIFIED SCHOOL DISTRICT NO. 4
NOTES TO FINANCIAL STATEMENTS
JUNE 30, 2022

NOTE 2 – FUND BALANCE CLASSIFICATIONS

Unassigned. Unassigned fund balance is the residual classification for the General Fund and includes all spendable amounts not contained in the other classifications. In other governmental funds, the unassigned classification is used only to report a deficit balance resulting from overspending for specific purposes for which amounts had been restricted, committed, or assigned.

The District applies restricted resources first when outlays are incurred for purposes for which either restricted or unrestricted (committed, assigned, and unassigned) amounts are available. Similarly, within unrestricted fund balance, committed amounts are reduced first followed by assigned, and then unassigned amounts when expenditures are incurred for purposes for which amounts in any of the unrestricted fund balance classifications could be used.

The table below provides detail of the major components of the District’s fund balance classifications at year end.

	General Fund	Classroom Site Fund	Other Federal Projects Fund	Debt Service Fund	Bond Building Fund	Non-Major Governmental Funds
Fund Balances:						
Nonspendable:						
Inventory	\$ 3,887,645	\$	\$	\$	\$	\$ 1,609,178
Restricted:						
Debt service				2,696,576		
Capital projects						18,084,894
Bond building projects					98,003,159	
Voter approved initiatives		34,573,116				2,363,465
Federal and state projects						6,554,971
Food service						23,311,343
Civic center						1,957,660
Community school						12,104,919
Extracurricular activities						3,853,694
Gifts and donations						3,339,066
Career technical education						5,907,242
Student activities						3,301,633
Other purposes						171,165
Unassigned	74,642,816		(18,327,409)			(7,518,534)
Total fund balances	<u>\$ 78,530,461</u>	<u>\$34,573,116</u>	<u>\$(18,327,409)</u>	<u>\$2,696,576</u>	<u>\$98,003,159</u>	<u>\$ 75,040,696</u>

MESA UNIFIED SCHOOL DISTRICT NO. 4
NOTES TO FINANCIAL STATEMENTS
JUNE 30, 2022

NOTE 3 – STEWARDSHIP, COMPLIANCE AND ACCOUNTABILITY

Individual Deficit Fund Balances – At year end, the following individual major and non-major governmental funds reported deficits in fund balance.

	Deficit
Major Fund:	
Other Federal Projects	\$ 18,327,409
Non-Major Governmental Funds:	
Title I Grants	2,188,799
Professional Development and Technology Grants	784,306
Title IV Grants	152,665
Limited English & Immigrant Students	164,380
Special Education Grants	845,251
Johnson O'Malley	18,560
Vocational Education	481,102
Other State Projects	432,721
Building Renewal Grant	2,450,750

The deficits arose because of operations during the year and because of pending grant reimbursements. Additional revenues received in fiscal year 2022-23 are expected to eliminate the deficits.

Excess Expenditures Over Budget – At year end, the District had expenditures in funds that exceeded the budget however this does not constitute a violation of any legal provisions.

NOTE 4 – CASH AND INVESTMENTS

Custodial Credit Risk – Deposits. Custodial credit risk is the risk that in the event of bank failure the District’s deposits may not be returned to the District. The District does not have a deposit policy for custodial credit risk. At year end, the carrying amount of the District’s deposits was \$40,030,733 and the bank balance was \$38,038,653. At year end, \$37,288,653 of the District’s deposits were covered by collateral held by the pledging financial institution’s trust department or agent but not in the District’s name and \$3,896,338 was uninsured and uncollateralized. In addition, the District had \$16,385 of cash on hand at year end.

Fair Value Measurements. The District categorizes its fair value measurements within the fair value hierarchy established by generally accepted accounting principles. The hierarchy is based on the valuation inputs used to measure the fair value of the asset.

- Level 1 inputs are quoted prices in active markets for identical assets
- Level 2 inputs are significant other observable inputs
- Level 3 inputs are significant unobservable inputs

MESA UNIFIED SCHOOL DISTRICT NO. 4
NOTES TO FINANCIAL STATEMENTS
JUNE 30, 2022

NOTE 4 – CASH AND INVESTMENTS

The County Treasurer’s pool is an external investment pool with no regulatory oversight. The pool is not required to register (and is not registered) with the Securities and Exchange Commission. The fair value of each participant’s position in the County Treasurer investment pool approximates the value of the participant’s shares in the pool and the participants’ shares are not identified with specific investments. Participants in the pool are not required to categorize the value of shares in accordance with the fair value hierarchy.

At year end, the District’s investments consisted of the following:

	Average Maturities	Fair Value
County Treasurer’s investment pool	623 days	\$ 309,683,315

Interest Rate Risk. The District does not have a formal investment policy that limits investment maturities as a means of managing its exposure to fair value losses arising from increasing interest rates.

Credit Risk. The District has no investment policy that would further limit its investment choices. As of year end, the District’s investment in the County Treasurer’s investment pool did not receive a credit quality rating from a national rating agency.

Custodial Credit Risk – Investments. The District’s investment in the County Treasurer’s investment pool represents a proportionate interest in the pool’s portfolio; however, the District’s portion is not identified with specific investments and is not subject to custodial credit risk.

NOTE 5 – RECEIVABLES

Receivable balances, net of allowance for uncollectibles, have been disaggregated by type and presented separately in the financial statements with the exception of due from governmental entities. Due from governmental entities, net of allowance for uncollectibles, as of year end for the District’s individual major funds and non-major governmental funds in the aggregate, were as follows:

	General Fund	Other Federal Projects Fund	Non-Major Governmental Funds
Due from other governmental entities:			
Due from federal government	\$ 844,167	\$ 26,083,082	\$ 5,610,880
Due from state government	70,126,227		1,492,250
Due from other Districts	156,812		3,169,970
Net due from governmental entities	\$ 71,127,206	\$ 26,083,082	\$ 10,273,100

MESA UNIFIED SCHOOL DISTRICT NO. 4
NOTES TO FINANCIAL STATEMENTS
JUNE 30, 2022

NOTE 6 – LEASES RECEIVABLE

The District acts as lessor in various agreements, most of which are for cell phone towers under the provisions of contracts classified as leases. The related receivables under the lease agreements have been recorded at the present value of their future minimum lease payments as of the inception date. Lease revenue of \$933,264 and related interest revenue of \$16,215 are recorded as other local revenue in the General Fund.

Future revenues to be received under the lease agreements at year end are summarized as follows:

Year ending June 30:			
	2023	\$	782,296
	2024		761,944
	2025		696,761
	2026		661,944
	2027		681,381
	2028-32		3,008,663
	2033-37		1,928,064
	2038-42		655,847
	2043-44		34,659
Total		<u>\$</u>	<u>9,211,559</u>

NOTE 7 – CAPITAL ASSETS

A summary of capital asset activity for the current fiscal year follows:

	Beginning Balance	Increase	Decrease	Ending Balance
Capital assets, not being depreciated:				
Land	\$ 34,237,589	\$	\$	\$ 34,237,589
Construction in progress	26,730,917	85,381,299	18,406,578	93,705,638
Total capital assets, not being depreciated	60,968,506	85,381,299	18,406,578	127,943,227
Capital assets, being depreciated:				
Land improvements	77,754,284	2,539,245		80,293,529
Buildings and improvements	1,024,281,756	22,024,094		1,046,305,850
Vehicles, furniture and equipment	106,459,314	6,792,485	9,491,386	103,760,413
Total capital assets being depreciated	1,208,495,354	31,355,824	9,491,386	1,230,359,792
Less accumulated depreciation for:				
Land improvements	(46,364,712)	(3,001,414)		(49,366,126)
Buildings and improvements	(605,478,725)	(28,217,111)		(633,695,836)
Vehicles, furniture and equipment	(55,944,970)	(5,143,282)	(8,864,416)	(52,223,836)
Total accumulated depreciation	(707,788,407)	(36,361,807)	(8,864,416)	(735,285,798)
Total capital assets, being depreciated, net	500,706,947	(5,005,983)	626,970	495,073,994
Governmental activities capital assets, net	\$ 561,675,453	\$ 80,375,316	\$ 19,033,548	\$ 623,017,221

MESA UNIFIED SCHOOL DISTRICT NO. 4
NOTES TO FINANCIAL STATEMENTS
JUNE 30, 2022

NOTE 7 – CAPITAL ASSETS

Depreciation expense was charged to governmental functions as follows:

Instruction	\$29,689,596
Support services – students and staff	1,138,521
Support services – administration	1,564,959
Operation and maintenance of plant services	601,661
Student transportation services	3,117,500
Operation of non-instructional services	249,570
Total depreciation expense – governmental activities	<u>\$36,361,807</u>

Construction Commitments – At year end, the District had contractual commitments related to various capital projects for the renovation of several school sites. At year end, the District had spent \$93,705,638 on the projects and had estimated remaining contractual commitments of \$59,054,008. These projects are being funded primarily with bond proceeds.

NOTE 8 – SHORT TERM DEBT – REVOLVING LINE OF CREDIT

The District has a revolving line of credit to provide cash flow during the year to mitigate the impact of timing differences of expenditures and the receipt of state aid and property tax revenues. At year end, the District had \$40.0 million in unused line of credit.

MESA UNIFIED SCHOOL DISTRICT NO. 4
NOTES TO FINANCIAL STATEMENTS
JUNE 30, 2022

NOTE 9 – GENERAL OBLIGATION BONDS PAYABLE

Bonds payable at year end consisted of the following outstanding general obligation bonds. The bonds are both callable and noncallable with interest payable semiannually. Property taxes from the Debt Service Fund are used to pay bonded debt. The District’s legal debt limit is \$1.6 billion, and the available margin is \$1.2 billion.

Purpose	Original Amount Issued	Interest Rates	Remaining Maturities	Outstanding Principal June 30, 2022	Due Within One Year
Governmental activities:					
General obligation bonds:					
School Improvement Bonds, Project of 2012, Series A (2013)	\$ 46,000,000	3.0%	7/1/22	\$ 13,800,000	\$ 13,800,000
School Improvement Bonds, Project of 2012, Series B (2014)	50,000,000	3.0-3.5%	7/1/22-23	19,250,000	9,500,000
School Improvement Bonds, Project of 2012, Series C (2015)	35,000,000	3.0%	7/1/22-24	16,740,000	5,415,000
School Improvement Bonds, Project of 2012, Series D (2016)	35,000,000	3.0%	7/1/22-25	16,000,000	3,825,000
School Improvement Bonds, Project of 2012, Series E (2017)	30,315,000	5.0%	7/1/22-26	20,100,000	3,640,000
School Improvement Bonds, Project of 2012, Series F (2018)	25,355,000	5.0%	7/1/22-27	22,105,000	3,250,000
School Improvement Bonds, Project of 2018, Series A (2019)	56,135,000	2.0-5.0%	7/1/22-28	53,510,000	5,000,000
School Improvement Bonds, Project of 2018, Series C (2020)	40,630,000	5.0%	7/1/25-29	40,630,000	
School Improvement Bonds, Project of 2018, Series D (2021)	48,140,000	5.0%	7/1/23-30	48,140,000	
School Improvement Bonds, Project of 2018, Series E (2022)	83,135,000	5.0%	7/1/23-32	83,135,000	
Private placement general obligation bonds:					
School Improvement Bonds, Project of 2018, Taxable Services B (2020)	30,000,000	1.0%	7/1/22-24	25,250,000	2,125,000
Total				<u>\$ 358,660,000</u>	<u>\$ 46,555,000</u>

MESA UNIFIED SCHOOL DISTRICT NO. 4
NOTES TO FINANCIAL STATEMENTS
JUNE 30, 2022

NOTE 9 – GENERAL OBLIGATION BONDS PAYABLE

Annual debt service requirements to maturity on general obligation bonds at year end are summarized as follows:

Year ending June 30:	Governmental Activities			
	General Obligation Bonds		Private Placement General Obligation Bonds	
	Principal	Interest	Principal	Interest
2023	\$ 44,430,000	\$ 13,227,982	\$ 2,125,000	\$ 229,782
2024	34,775,000	13,011,700	13,000,000	157,938
2025	42,720,000	11,340,650	10,125,000	48,094
2026	40,925,000	9,389,325		
2027	38,595,000	7,503,125		
2028-32	121,465,000	14,439,875		
2033	10,500,000	262,500		
Total	<u>\$ 333,410,000</u>	<u>\$ 69,175,157</u>	<u>\$ 25,250,000</u>	<u>\$ 435,814</u>

NOTE 10 – CHANGES IN LONG-TERM LIABILITIES

Long-term liability activity for the current fiscal year was as follows:

	Beginning Balance	Additions	Reductions	Ending Balance	Due Within One Year
Governmental activities:					
Bonds payable:					
General obligation bonds	\$290,500,000	\$ 83,135,000	\$ 40,225,000	\$ 333,410,000	\$44,430,000
Private placement general obligation bonds	30,000,000		4,750,000	25,250,000	2,125,000
Premium	33,886,988	12,538,799	3,494,670	42,931,117	
Total bonds payable	<u>354,386,988</u>	<u>95,673,799</u>	<u>48,469,670</u>	<u>401,591,117</u>	<u>46,555,000</u>
Net pension liability	567,135,119		129,113,566	438,021,553	
Compensated absences payable	19,761,126	4,717,888	5,046,810	19,432,204	2,245,658
Governmental activity long-term liabilities	<u>\$941,283,233</u>	<u>\$ 100,391,687</u>	<u>\$ 182,630,046</u>	<u>\$ 859,044,874</u>	<u>\$48,800,658</u>

MESA UNIFIED SCHOOL DISTRICT NO. 4
NOTES TO FINANCIAL STATEMENTS
JUNE 30, 2022

NOTE 11 – INTERFUND RECEIVABLES, PAYABLES, AND TRANSFERS

At year end, interfund balances were as follows:

Due to/from other funds

	Classroom Site Fund	Non-Major Governmental Funds	Total Due to Other Funds
Other Federal Projects	\$18,079,906	\$	\$ 18,079,906
Non-Major Governmental Funds	2,591,877	211,163	2,803,040
Total Due from Other Funds	<u>\$20,671,783</u>	<u>\$ 211,163</u>	<u>\$ 20,882,946</u>

At year end, several funds had negative cash balances in the Treasurer’s pooled cash accounts. Negative cash on deposit with the County Treasurer was reduced by interfund borrowing with other funds. All interfund balances are expected to be paid within one year.

Interfund transfers:

	Transfers in		
	General Fund	Debt Service Fund	Total
<u>Transfers out</u>			
Other Federal Projects Fund	\$ 3,001,320	\$	\$ 3,001,320
Bond Building Fund		809,146	809,146
Non-Major Governmental Funds	2,594,073		2,594,073
Total	<u>\$ 5,595,393</u>	<u>\$ 809,146</u>	<u>\$ 6,404,539</u>

Transfers between funds were used to move investment income and premium earned in the Bond Building Fund that is required by statute to be expended in the Debt Service Fund, and to move federal grant funds restricted for indirect costs.

NOTE 12 – CONTINGENT LIABILITIES

Compliance – Amounts received or receivable from grantor agencies are subject to audit and adjustment by grantor agencies, principally the federal government. Any disallowed claims, including amounts already collected, may constitute a liability of the applicable funds. The amount, if any, of expenditures/expenses that may be disallowed by the grantor cannot be determined at this time, although the District expects such amounts, if any, to be immaterial.

Lawsuits – The District is a party to a number of various types of lawsuits, many of which normally occur in governmental operations. The ultimate outcome of the actions is not determinable, however, District management believes that the outcome of these proceedings, either individually or in the aggregate, will not have a materially adverse effect on the accompanying financial statements.

MESA UNIFIED SCHOOL DISTRICT NO. 4
NOTES TO FINANCIAL STATEMENTS
JUNE 30, 2022

NOTE 12 – CONTINGENT LIABILITIES

Arbitrage – Under the Tax Reform Act of 1986, interest earned on the debt proceeds in excess of interest expense or expenditure prior to the disbursement of the proceeds must be rebated to the Internal Revenue Service (IRS). Management believes there is no tax arbitrage rebate liability at year-end.

NOTE 13 – RISK MANAGEMENT

The District is exposed to various risks of loss related to torts; theft of, damage to, and destruction of assets; errors and omissions; injuries to employees; and natural disasters. The District was unable to obtain general property and liability insurance at a cost it considered to be economically justifiable. Therefore, the District established the following self-insurance funds.

The District has established a Property and Casualty Fund (an Internal Service Fund) to account for and finance its uninsured risks of loss related to property and liability claims. Under this program, the Property and Casualty Fund provides coverage for up to a maximum of \$250,000 for each property claim and \$100,000 for each general liability claim.

The District has established a Workers' Compensation Fund (an Internal Service Fund) to account for and finance its uninsured risks of loss related to claims for on-the-job injuries to employees. Under this program, the Workers' Compensation Fund provides coverage for up to a maximum of \$650,000 for each claim.

The District has established an Employee Benefits Fund (an Internal Service Fund) to account for and finance its uninsured risks of loss related to employee health and accidents. Under this program, the Employee Benefits Fund provides coverage for up to a maximum of \$350,000 for each claim.

The District purchases commercial insurance for claims in excess of coverage provided by each of these funds. Settled claims have not exceeded this commercial coverage in any of the past three fiscal years.

The General Fund makes payments to the Property and Casualty and Workers' Compensation Funds based on actuarial estimates of the amounts needed to pay prior and current year claims. The employees of the General and Special Revenue Funds participate in the Employee Benefit Trust Fund. The District makes contributions and the employees make payments based on actuarial estimates of the amounts needed to pay prior and current year claims. The claims liabilities reported in the Funds at June 30, 2022, are based on the requirements established by GASB, which require that a liability for claims be reported if information prior to the issuance of the financial statements indicates that it is probable that a liability has been incurred at the date of the financial statements and the amount of the loss can be reasonably estimated.

MESA UNIFIED SCHOOL DISTRICT NO. 4
NOTES TO FINANCIAL STATEMENTS
JUNE 30, 2022

NOTE 13 – RISK MANAGEMENT

Changes in the claims liability amounts in fiscal years 2021-22 and 2020-21 were as follows:

	Claims Payable Beginning of Year	Current Year Claims and Changes in Estimates	Claim Payments	Claims Payable at End of Year
<u>Employee Benefit Trust</u>				
2021-22	\$ 4,733,000	\$ 42,503,693	\$ 42,714,693	\$ 4,522,000
2020-21	3,676,000	42,757,354	41,700,354	4,733,000
<u>Workers' Compensation</u>				
2021-22	2,841,718	1,198,614	1,254,721	2,785,611
2020-21	3,271,315	428,879	858,476	2,841,718
<u>Property and Casualty</u>				
2021-22	144,705	939,189	704,385	379,509
2020-21	725,567	(198,037)	382,825	144,705
<u>Total</u>				
2021-22	7,719,423	44,641,496	44,673,799	7,687,120
2020-21	7,672,882	42,988,196	42,941,655	7,719,423

The District expects all claims liabilities to be paid within one year.

The District is also a member of the Arizona School Risk Retention Trust, Inc. (ASRRT). ASRRT is a public entity risk pool currently operating as a common risk management and insurance program for school districts and community colleges in the State. The District pays an annual premium to ASRRT for its general insurance coverage for administrative practices liability, property, automobile, storage tank system third party liability and cleanup and excess liability. The agreement provides that ASRRT will be self-sustaining through member premiums and will reinsure through commercial companies for claims in excess of specified amounts.

NOTE 14 – PENSIONS

Plan Description. District employees participate in the Arizona State Retirement System (ASRS). The ASRS administers a cost-sharing multiple-employer defined benefit pension plan, a cost-sharing multiple-employer defined benefit health insurance premium benefit (OPEB) plan, and a cost-sharing multiple-employer defined benefit long-term disability (OPEB) plan. The Arizona State Retirement System Board governs the ASRS according to the provisions of A.R.S. Title 38, Chapter 5, Articles 2 and 2.1. ASRS is a component unit of the State of Arizona. The ASRS issues a publicly available financial report that includes its financial statements and required supplementary information. The report is available on the ASRS website at www.azasrs.gov.

MESA UNIFIED SCHOOL DISTRICT NO. 4
NOTES TO FINANCIAL STATEMENTS
JUNE 30, 2022

NOTE 14 – PENSIONS

The ASRS OPEB plans are not further disclosed because of their relative insignificance to the District’s financial statements.

Benefits Provided. The ASRS provides retirement, health insurance premium supplement, long-term disability, and survivor benefits. State statute establishes benefit terms. Retirement benefits are calculated on the basis of age, average monthly compensation, and service credit as follows:

	Retirement Initial Membership Date:	
	Before July 1, 2011	On or After July 1, 2011
Years of service and age required to receive benefit	Sum of years and age equals 80 10 years, age 62 5 years, age 50* Any years, age 65	30 years, age 55 25 years, age 60 10 years, age 62 5 years, age 50* Any years, age 65
Final average salary is based on	Highest 36 months of last 120 months	Highest 60 months of last 120 months
Benefit percent per year of service	2.1% to 2.3%	2.1% to 2.3%

*With actuarially reduced benefits

Retirement benefits for members who joined the ASRS prior to September 13, 2013, are subject to automatic cost-of-living adjustments based on excess investment earnings. Members with a membership date on or after September 13, 2013, are not eligible for cost-of-living adjustments. Survivor benefits are payable upon a member’s death. For retired members, the survivor benefit is determined by the retirement benefit option chosen. For all other members, the beneficiary is entitled to the member’s account balance that includes the member’s contributions and employer’s contributions, plus interest earned.

Contributions. In accordance with state statutes, annual actuarial valuations determine active member and employer contribution requirements. The combined active member and employer contribution rates are expected to finance the costs of benefits employees earn during the year, with an additional amount to finance any unfunded accrued liability. For the current fiscal year, active ASRS members were required by statute to contribute at the actuarially determined rate of 12.41 percent (12.22 percent for retirement and 0.19 percent for long-term disability) of the members’ annual covered payroll, and the District was required by statute to contribute at the actuarially determined rate of 12.41 percent (12.01 percent for retirement, 0.21 percent for health insurance premium benefit, and 0.19 percent for long-term disability) of the active members’ annual covered payroll. The District’s contributions to the pension plan for the year ended June 30, 2022 were \$48,508,658.

MESA UNIFIED SCHOOL DISTRICT NO. 4
NOTES TO FINANCIAL STATEMENTS
JUNE 30, 2022

NOTE 14 – PENSIONS

Employers are also required to pay an Alternate Contribution Rate (ACR), for retired members who return to work in positions that would typically be filled by an employee who contributes to ASRS. The District was required by statute to contribute at the actuarially determined rate of 10.22 percent (10.13 for retirement and 0.09 percent for long-term disability). ACR contributions are included in employer contributions presented above.

The District’s pension plan contributions are paid by the same funds as the employee’s salary, with the largest component coming from the General Fund.

Pension Liability. The net pension liability was measured as of June 30, 2021. The total liability used to calculate the net liability was determined using update procedures to roll forward the total liability from an actuarial valuation as of June 30, 2020, to the measurement date of June 30, 2021. The District’s proportion of the net liability was based on the District’s actual contributions to the applicable plan relative to the total of all participating employers’ contributions to the plan for the year ended June 30, 2021. The total liabilities as of June 30, 2021, reflect changes in actuarial assumptions based on the results of an actuarial experience study for the 5-year period ended June 30, 2020, including decreasing the discount rate from 7.5 percent to 7.0 percent and changing the projected salary increases from 2.7-7.2 percent to 2.9-8.4 percent.

At June 30, 2022, the District reported the following amounts for its proportionate share of the pension plan net liability. In addition, at June 30, 2021, the District’s percentage proportion for the plan and the related change from its proportion measured as of June 30, 2020 was:

<u>Net Liability</u>	<u>District % Proportion</u>	<u>Increase (Decrease)</u>
\$ 438,021,553	3.334	0.060

Pension Expense and Deferred Outflows/Inflows of Resources. The District has deferred outflows and inflows of resources related to the net pension liability. Certain changes in the net pension liability are recognized as pension expense over a period of time rather than the year of occurrence. The District’s pension expense for the year ended June 30, 2022 was \$49,819,354.

MESA UNIFIED SCHOOL DISTRICT NO. 4
NOTES TO FINANCIAL STATEMENTS
JUNE 30, 2022

NOTE 14– PENSIONS

The District reported deferred outflows of resources and deferred inflows of resources related to pensions from the following sources:

	Deferred Outflows of Resources	Deferred Inflows of Resources
Differences between expected and actual experience	\$ 6,677,235	\$
Changes of assumptions or other inputs	57,012,007	
Net difference between projected and actual earnings on pension investments		138,780,637
Changes in proportion and differences between contributions and proportionate share of contributions	8,567,800	
Contributions subsequent to the measurement date	48,508,658	
Total	\$ 120,765,700	\$ 138,780,637

The amounts of deferred outflows of resources resulting from contributions subsequent to the measurement date as reported in the table above will be recognized as an adjustment of the net pension liability in the year ended June 30, 2023. Other amounts reported as deferred outflows of resources and deferred inflows of resources related to pensions will be recognized in pension expense as follows:

Year Ending June 30:		
2023	\$	7,435,357
2024		4,459,919
2025		(30,594,021)
2026		(47,824,850)

MESA UNIFIED SCHOOL DISTRICT NO. 4
NOTES TO FINANCIAL STATEMENTS
JUNE 30, 2022

NOTE 14 – PENSIONS

Actuarial Assumptions. The significant actuarial assumptions used to measure the total pension liability are as follows:

Actuarial valuation date	June 30, 2020
Actuarial roll forward date	June 30, 2021
Actuarial cost method	Entry age normal
Investment rate of return	7.0%
Inflation	2.3%
Projected salary increases	2.9-8.4%
Permanent base increases	Included
Mortality rates	2017 SRA Scale U-MP

The actuarial assumptions used in the June 30, 2020 valuation were based on the results of an actuarial experience study for the five-year period ended June 30, 2020. The purpose of the experience study was to review actual experience in relation to the actuarial assumptions in effect. The ASRS Board adopted the experience study recommended changes which were applied to the June 30, 2020, actuarial valuation.

The long-term expected rate of return on ASRS plan investments was determined to be 7.0 percent using a building-block method in which best-estimate ranges of expected future real rates of return (expected returns, net of investment expense and inflation) are developed for each major asset class. These ranges are combined to produce the long-term expected rate of return by weighting the expected future real rates of return by the target asset allocation percentage, excluding any expected inflation.

The target allocation and best estimates of geometric real rates of return for each major asset class are summarized in the following table:

<u>Asset Class</u>	<u>Target Allocation</u>	<u>Long-Term Expected Geometric Real Rate of Return</u>
Equity	50%	4.90%
Credit	20	5.20
Interest rate sensitive bonds	10	0.70
Real estate	20	5.70
Total	<u>100%</u>	

MESA UNIFIED SCHOOL DISTRICT NO. 4
NOTES TO FINANCIAL STATEMENTS
JUNE 30, 2022

NOTE 14 – PENSIONS

Discount Rate. The discount rate used to measure the total pension liability was 7.0 percent. The discount rate was lowered in the roll forward for the year June 30, 2021 from 7.5 percent, which was used for the actuarial assumptions at the valuation date. The projection of cash flows used to determine the discount rate assumed that contributions from participating employers will be made based on the actuarially determined rates based on the ASRS Board’s funding policy, which establishes the contractually required rate under Arizona statute. Based on those assumptions, the plan’s fiduciary net position was projected to be available to make all projected future benefit payments of current plan members. Therefore, the long-term expected rate of return on investments was applied to all periods of projected benefit payments to determine the total pension liability.

Sensitivity of the Proportionate Share of the Net Pension Liability to Changes in the Discount Rate. The following presents the District’s proportionate share of the net pension liability calculated using the discount rate of 7.0 percent, as well as what the proportionate share of the net pension liability would be if it were calculated using a discount rate that is 1-percentage-point lower or 1-percentage-point higher than the current rate:

	1% Decrease	Current Discount Rate	1% Increase
Rate	6.0%	7.0%	8.0%
Net liability	\$ 688,971,215	\$ 438,021,553	\$ 228,798,969

Pension Plan Fiduciary Net Position. Detailed information about the pension plan’s fiduciary net position is available in the separately issued ASRS financial report. The report is available on the ASRS website at www.azasrs.gov.

REQUIRED SUPPLEMENTARY INFORMATION

(This page intentionally left blank)

MESA UNIFIED SCHOOL DISTRICT NO. 4
SCHEDULE OF REVENUES, EXPENDITURES AND
CHANGES IN FUND BALANCES - BUDGET AND ACTUAL
GENERAL
YEAR ENDED JUNE 30, 2022

	Budgeted Amounts		Non-GAAP Actual	Variance with Final Budget Positive (Negative)
	Original	Final		
Revenues:				
Other local	\$	\$	\$ 24,816,502	\$ 24,816,502
Property taxes			170,506,370	170,506,370
State aid and grants			242,676,086	242,676,086
Total revenues			<u>437,998,958</u>	<u>437,998,958</u>
Expenditures:				
Current -				
Instruction	264,879,948	271,018,439	249,183,323	21,835,116
Support services - students and staff	72,339,982	74,413,577	67,630,270	6,783,307
Support services - administration	44,678,096	46,646,096	43,726,560	2,919,536
Operation and maintenance of plant services	63,976,076	65,581,076	59,015,402	6,565,674
Student transportation services	27,092,645	28,793,645	24,586,722	4,206,923
Operation of non-instructional services	786,266	890,186	1,728,161	(837,975)
Total expenditures	<u>473,753,013</u>	<u>487,343,019</u>	<u>445,870,438</u>	<u>41,472,581</u>
Changes in fund balances	<u>(473,753,013)</u>	<u>(487,343,019)</u>	<u>(7,871,480)</u>	<u>479,471,539</u>
Fund balances, beginning of year			42,867,025	42,867,025
Increase (decrease) in reserve for prepaid items			2,089,778	2,089,778
Increase (decrease) in reserve for inventory			573,010	573,010
Fund balances (deficits), end of year	<u>\$ (473,753,013)</u>	<u>\$ (487,343,019)</u>	<u>\$ 37,658,333</u>	<u>\$ 525,001,352</u>

See accompanying notes to this schedule.

**MESA UNIFIED SCHOOL DISTRICT NO. 4
SCHEDULE OF REVENUES, EXPENDITURES AND
CHANGES IN FUND BALANCES - BUDGET AND ACTUAL
CLASSROOM SITE
YEAR ENDED JUNE 30, 2022**

	Budgeted Amounts		Actual	Variance with Final Budget Positive (Negative)
	Original	Final		
Revenues:				
Other local	\$	\$	\$ 199,835	\$ 199,835
State aid and grants			49,348,506	49,348,506
Total revenues			<u>49,548,341</u>	<u>49,548,341</u>
Expenditures:				
Current -				
Instruction	65,550,412	68,247,296	33,921,833	34,325,463
Support services - students and staff			49	(49)
Total expenditures	<u>65,550,412</u>	<u>68,247,296</u>	<u>33,921,882</u>	<u>34,325,414</u>
Changes in fund balances	<u>(65,550,412)</u>	<u>(68,247,296)</u>	<u>15,626,459</u>	<u>83,873,755</u>
Fund balances, beginning of year			18,946,657	18,946,657
Fund balances (deficits), end of year	<u>\$ (65,550,412)</u>	<u>\$ (68,247,296)</u>	<u>\$ 34,573,116</u>	<u>\$ 102,820,412</u>

See accompanying notes to this schedule.

MESA UNIFIED SCHOOL DISTRICT NO. 4
SCHEDULE OF REVENUES, EXPENDITURES AND
CHANGES IN FUND BALANCES - BUDGET AND ACTUAL
OTHER FEDERAL PROJECTS
YEAR ENDED JUNE 30, 2022

	Budgeted Amounts		Actual	Variance with
	Original	Final		Final Budget Positive (Negative)
Revenues:				
Federal aid, grants and reimbursements	\$	\$	\$ 50,904,554	\$ 50,904,554
Total revenues			<u>50,904,554</u>	<u>50,904,554</u>
Expenditures:				
Current -				
Instruction	91,313,261	230,881,869	32,198,025	198,683,844
Support services - students and staff			7,006,922	(7,006,922)
Support services - administration			3,056,477	(3,056,477)
Operation and maintenance of plant services			2,830,951	(2,830,951)
Student transportation services			2,580,969	(2,580,969)
Operation of non-instructional services			2,656,476	(2,656,476)
Capital outlay			10,015,994	(10,015,994)
Total expenditures	<u>91,313,261</u>	<u>230,881,869</u>	<u>60,345,814</u>	<u>170,536,055</u>
Excess (deficiency) of revenues over expenditures	<u>(91,313,261)</u>	<u>(230,881,869)</u>	<u>(9,441,260)</u>	<u>221,440,609</u>
Other financing sources (uses):				
Transfers out			(3,001,320)	(3,001,320)
Total other financing sources (uses)			<u>(3,001,320)</u>	<u>(3,001,320)</u>
Changes in fund balances	<u>(91,313,261)</u>	<u>(230,881,869)</u>	<u>(12,442,580)</u>	<u>218,439,289</u>
Fund balances (deficits), beginning of year			(5,884,829)	(5,884,829)
Fund balances (deficits), end of year	<u>\$ (91,313,261)</u>	<u>\$ (230,881,869)</u>	<u>\$ (18,327,409)</u>	<u>\$ 212,554,460</u>

See accompanying notes to this schedule.

MESA UNIFIED SCHOOL DISTRICT NO. 4
SCHEDULE OF THE PROPORTIONATE SHARE OF THE NET PENSION LIABILITY
ARIZONA STATE RETIREMENT SYSTEM
LAST EIGHT FISCAL YEARS

	<u>2022</u>	<u>2021</u>	<u>2020</u>	<u>2019</u>
Measurement date	June 30, 2021	June 30, 2020	June 30, 2019	June 30, 2018
District's proportion of the net pension (assets) liability	3.33%	3.27%	3.22%	3.14%
District's proportionate share of the net pension (assets) liability	\$ 438,021,553	\$ 567,135,119	\$ 468,531,459	\$ 437,623,830
District's covered payroll	\$ 374,232,584	\$ 357,406,437	\$ 339,304,428	\$ 311,770,945
District's proportionate share of the net pension (assets) liability as a percentage of its covered payroll	117.05%	158.68%	138.09%	140.37%
Plan fiduciary net position as a percentage of the total pension liability	78.58%	69.33%	73.24%	73.40%

SCHEDULE OF PENSION CONTRIBUTIONS
ARIZONA STATE RETIREMENT SYSTEM
LAST EIGHT FISCAL YEARS

	<u>2022</u>	<u>2021</u>	<u>2020</u>	<u>2019</u>
Actuarially determined contribution	\$ 48,508,658	\$ 43,598,096	\$ 40,923,037	\$ 37,919,488
Contributions in relation to the actuarially determined contribution	<u>48,508,658</u>	<u>43,598,096</u>	<u>40,923,037</u>	<u>37,919,488</u>
Contribution deficiency (excess)	<u>\$</u>	<u>\$</u>	<u>\$</u>	<u>\$</u>
District's covered payroll	\$ 403,902,231	\$ 374,232,584	\$ 357,406,437	\$ 339,304,428
Contributions as a percentage of covered payroll	12.01%	11.65%	11.45%	11.18%

NOTE: The pension schedules in the required supplementary information are intended to show information for ten years, and additional information will be displayed as it becomes available.

See accompanying notes to this schedule.

<u>2018</u>	<u>2017</u>	<u>2016</u>	<u>2015</u>
June 30, 2017	June 30, 2016	June 30, 2015	June 30, 2014
3.22%	3.40%	3.35%	3.47%
\$ 502,205,200	\$ 548,313,154	\$ 521,547,061	\$ 513,793,450
\$ 314,622,894	\$ 317,883,364	\$ 308,054,151	\$ 312,911,047
159.62%	172.49%	169.30%	164.20%
69.92%	67.06%	68.35%	69.49%

<u>2018</u>	<u>2017</u>	<u>2016</u>	<u>2015</u>
\$ 33,983,033	\$ 33,916,348	\$ 34,490,345	\$ 33,547,097
<u>33,983,033</u>	<u>33,916,348</u>	<u>34,490,345</u>	<u>33,547,097</u>
<u>\$</u>	<u>\$</u>	<u>\$</u>	<u>\$</u>
\$ 311,770,945	\$ 314,622,894	\$ 317,883,364	\$ 308,054,151
10.90%	10.78%	10.85%	10.89%

MESA UNIFIED SCHOOL DISTRICT NO. 4
NOTES TO REQUIRED SUPPLEMENTARY INFORMATION
JUNE 30, 2022

NOTE 1 – BUDGETARY BASIS OF ACCOUNTING

The District budget is prepared on a basis consistent with accounting principles generally accepted in the United States of America, except for the following items:

- Certain activities reported in the General Fund are budgeted in separate funds in accordance with Arizona Revised Statutes.
- Prepaid items are budgeted in the year prepaid.
- Employee insurance expenditures are budgeted in the year the employee insurance account is funded.

The following schedule reconciles expenditures and fund balances at the end of year.

	<u>Total</u> <u>Expenditures</u>	<u>Fund Balances</u> <u>End of Year</u>
Statement of Revenues, Expenditures and Changes in		
Fund Balances – Governmental Funds	\$ 464,476,048	\$ 78,530,461
Activity budgeted as special revenue funds	(18,512,999)	(38,922,714)
Current-year prepaid items	2,089,778	
Prior-year prepaid items	(2,161,947)	
Employee insurance account	<u>(20,442)</u>	<u>(1,949,414)</u>
Schedule of Revenues, Expenditures and Changes in Fund		
Balances – Budget and Actual – General Fund	<u>\$ 445,870,438</u>	<u>\$ 37,658,333</u>

NOTE 2 – PENSION PLAN SCHEDULES

Actuarial Assumptions for Valuations Performed. The information presented in the required supplementary schedules was determined as part of the actuarial valuations at the dates indicated, which is the most recent actuarial valuation. The actuarial assumptions used are disclosed in the notes to the financial statements.

Factors that Affect Trends. The actuarial assumptions used in the June 30, 2020, valuation were based on the results of an actuarial experience study for the five-year period ended June 30, 2020. The purpose of the experience study was to review actual experience in relation to the actuarial assumptions in effect. The ASRS Board adopted the experience study recommended changes which were applied to the June 30, 2020, actuarial valuation. The total liabilities as of June 30, 2021, reflect changes in actuarial assumptions based on the results of an actuarial experience, including decreasing the discount rate from 7.5 percent to 7.0 percent and changing the projected salary increases from 2.7-7.2 percent to 2.9-8.4 percent.

**COMBINING AND INDIVIDUAL
FUND FINANCIAL STATEMENTS
AND SCHEDULES**

(This page intentionally left blank)

GOVERNMENTAL FUNDS

MESA UNIFIED SCHOOL DISTRICT NO. 4
COMBINING BALANCE SHEET - ALL NON-MAJOR GOVERNMENTAL FUNDS - BY FUND TYPE
JUNE 30, 2022

	<u>Special Revenue</u>	<u>Capital Projects</u>	<u>Total Non-Major Governmental Funds</u>
<u>ASSETS</u>			
Cash and investments	\$ 60,416,465	\$ 23,465,089	\$ 83,881,554
Due from governmental entities	10,273,100		10,273,100
Due from other funds		211,163	211,163
Inventory	1,609,178		1,609,178
Total assets	<u><u>\$ 72,298,743</u></u>	<u><u>\$ 23,676,252</u></u>	<u><u>\$ 95,974,995</u></u>
 <u>LIABILITIES, DEFERRED INFLOWS OF RESOURCES AND FUND BALANCES</u>			
Liabilities:			
Accounts payable	\$ 1,254,672	\$ 7,583,455	\$ 8,838,127
Due to other funds	2,344,387	458,653	2,803,040
Accrued payroll and employee benefits	3,341,413		3,341,413
Unearned revenues	833,235		833,235
Total liabilities	<u><u>7,773,707</u></u>	<u><u>8,042,108</u></u>	<u><u>15,815,815</u></u>
Deferred inflows of resources:			
Unavailable revenues - intergovernmental	<u>5,118,484</u>		<u>5,118,484</u>
Fund balances (deficits):			
Nonspendable	1,609,178		1,609,178
Restricted	62,865,158	18,084,894	80,950,052
Unassigned	(5,067,784)	(2,450,750)	(7,518,534)
Total fund balances	<u><u>59,406,552</u></u>	<u><u>15,634,144</u></u>	<u><u>75,040,696</u></u>
 Total liabilities, deferred inflows of resources and fund balances	 <u><u>\$ 72,298,743</u></u>	 <u><u>\$ 23,676,252</u></u>	 <u><u>\$ 95,974,995</u></u>

MESA UNIFIED SCHOOL DISTRICT NO. 4
COMBINING STATEMENT OF REVENUES, EXPENDITURES AND CHANGES IN FUND BALANCES -
ALL NON-MAJOR GOVERNMENTAL FUNDS - BY FUND TYPE
YEAR ENDED JUNE 30, 2022

	<u>Special Revenue</u>	<u>Capital Projects</u>	<u>Total Non-Major Governmental Funds</u>
Revenues:			
Other local	\$ 19,526,598	\$ 2,697,836	\$ 22,224,434
Property taxes		2,239,070	2,239,070
State aid and grants	9,905,094	31,283,223	41,188,317
Federal aid, grants and reimbursements	76,921,247		76,921,247
Total revenues	<u>106,352,939</u>	<u>36,220,129</u>	<u>142,573,068</u>
Expenditures:			
Current -			
Instruction	29,103,560		29,103,560
Support services - students and staff	25,431,799		25,431,799
Support services - administration	1,091,458		1,091,458
Operation and maintenance of plant services	1,327,288		1,327,288
Student transportation services	2,754,362		2,754,362
Operation of non-instructional services	33,428,513		33,428,513
Capital outlay	6,014,075	49,704,506	55,718,581
Total expenditures	<u>99,151,055</u>	<u>49,704,506</u>	<u>148,855,561</u>
Excess (deficiency) of revenues over expenditures	<u>7,201,884</u>	<u>(13,484,377)</u>	<u>(6,282,493)</u>
Other financing sources (uses):			
Transfers out	(2,594,073)		(2,594,073)
Total other financing sources (uses)	<u>(2,594,073)</u>		<u>(2,594,073)</u>
Changes in fund balances	<u>4,607,811</u>	<u>(13,484,377)</u>	<u>(8,876,566)</u>
Fund balances, beginning of year	54,499,982	29,118,521	83,618,503
Increase (decrease) in reserve for inventory	298,759		298,759
Fund balances, end of year	<u>\$ 59,406,552</u>	<u>\$ 15,634,144</u>	<u>\$ 75,040,696</u>

SPECIAL REVENUE FUNDS

Instructional Improvement - to account for the activity of monies received from gaming revenue.

Title I Grants - to account for financial assistance received for the purpose of improving the teaching and learning of children failing, or most at-risk of failing, to meet challenging state academic standards.

Professional Development and Technology Grants - to account for financial assistance received to increase student academic achievement through improving teacher quality.

Title IV Grants - to account for financial assistance received for chemical abuse awareness programs and expanding projects that benefit educational and health needs of the communities.

Limited English and Immigrant Students - to account for financial assistance received for educational services and costs for limited English and immigrant children.

Indian Education - to account for financial assistance received for Indian education at preschool, elementary, secondary and adult levels.

Special Education Grants - to account for supplemental financial assistance received to provide a free, appropriate public education to disabled children.

Johnson-O'Malley - to account for financial assistance received to meet the unique educational needs of eligible Indian children.

Adult Education - to account for financial assistance received from the federal government for adult education programs.

Vocational Education - to account for financial assistance received for preparation of individuals for employment or advancement in a career not requiring a baccalaureate or advanced degree.

Medicaid Reimbursement - to account for reimbursements related to specific health services provided to eligible students.

Taylor Grazing - to account for financial assistance received for the purpose of protecting public lands by preventing over-grazing and soil deterioration and to provide for orderly use, improvement and development, and stabilization of the livestock industry.

E-Rate - to account for financial assistance received for broadband internet and telecommunication costs.

Impact Aid - to account for financial assistance received for technical assistance and support services to staff under Title VIII of the Elementary and Secondary Education Act of 1965.

State Vocational Education - to account for financial assistance received for the preparation of individuals for employment.

Adult Basic Education - to account for state financial assistance for continuous adult education.

College Credit Exam Incentives - to account for financial assistance received for college credit exams.

Results-based Funding - to account for financial assistance received for academic performance results in accordance with A.R.S. 15-249.08.

Other State Projects - to account for financial assistance received for other state projects.

School Plant - to account for proceeds from the sale or lease of school property.

Food Service - to account for the financial activity of school activities that have as their purpose the preparation and serving of regular and incidental meals and snacks in connection with school functions.

Civic Center - to account for monies received from the rental of school facilities for civic activities.

Community School - to account for activity related to academic and skill development for all citizens.

Auxiliary Operations - to account for activity arising from bookstore, athletic and miscellaneous District related operations.

Extracurricular Activities Fees Tax Credit - to account for activity related to monies collected in support of extracurricular activities to be taken as a tax credit by the tax payer in accordance with A.R.S. §43-1089.01.

Gifts and Donations - to account for activity related to gifts, donations, bequests and private grants made to the District.

Fingerprint - to account for activity of fingerprinting employees as mandated by the State.

Textbooks - to account for monies received from students to replace or repair lost or damaged textbooks.

Litigation Recovery - to account for monies received for and derived from litigation.

Indirect Costs - to account for monies received from federal projects for administrative costs.

SPECIAL REVENUE FUNDS

Insurance Refund - to account for insurance premium payments that are refunded to the District.

Advertisement - to account for monies received from the sale of advertising.

Career Technical Education - to account for monies received from Career Technological Education Districts for vocational education programs.

Arizona Industry Credentials Incentive - to account for incentive monies for career technical education courses or programs that provide a certification, credential, or license.

Student Activities – to account for monies raised by students to finance student clubs and organizations.

Intergovernmental Agreements - to account for the financial activities relating to agreements with other governments not required to be accounted for elsewhere.

(This page intentionally left blank)

MESA UNIFIED SCHOOL DISTRICT NO. 4
COMBINING BALANCE SHEET - NON-MAJOR SPECIAL REVENUE FUNDS
JUNE 30, 2022

	Instructional Improvement	Title I Grants	Professional Development and Technology Grants
<u>ASSETS</u>			
Cash and investments	\$ 1,348,893	\$	\$
Due from governmental entities	1,059,529	2,188,798	784,306
Inventory			
Total assets	\$ 2,408,422	\$ 2,188,798	\$ 784,306
 <u>LIABILITIES, DEFERRED INFLOWS OF RESOURCES AND FUND BALANCES</u>			
Liabilities:			
Accounts payable	\$	\$ 271,858	\$ 35,918
Due to other funds		1,045,217	34,922
Accrued payroll and employee benefits	44,957	871,724	713,466
Unearned revenues			
Total liabilities	44,957	2,188,799	784,306
Deferred inflows of resources:			
Unavailable revenues - intergovernmental		2,188,798	784,306
Fund balances (deficits):			
Nonspendable			
Restricted	2,363,465		
Unassigned		(2,188,799)	(784,306)
Total fund balances	2,363,465	(2,188,799)	(784,306)
 Total liabilities, deferred inflows of resources and fund balances	 \$ 2,408,422	 \$ 2,188,798	 \$ 784,306

<u>Title IV Grants</u>	<u>Limited English & Immigrant Students</u>	<u>Indian Education</u>	<u>Special Education Grants</u>	<u>Johnson O'Malley</u>	<u>Adult Education</u>
\$ 152,665	\$ 164,380	\$ 146,632	\$ 845,251	\$ 18,560	\$ 286,970
<u>\$ 152,665</u>	<u>\$ 164,380</u>	<u>\$ 146,632</u>	<u>\$ 845,251</u>	<u>\$ 18,560</u>	<u>\$ 286,970</u>
\$ 35,829 60,578 56,258	\$ 56,403 64,398 43,579	\$ 120,005 24,371 2,256	\$ 397,756 447,495	\$ 18,560	\$ 475 22,804 263,691
<u>152,665</u>	<u>164,380</u>	<u>146,632</u>	<u>845,251</u>	<u>18,560</u>	<u>286,970</u>
<u>152,665</u>	<u>164,380</u>		<u>845,251</u>	<u>18,560</u>	
<u>(152,665)</u>	<u>(164,380)</u>		<u>(845,251)</u>	<u>(18,560)</u>	
<u>(152,665)</u>	<u>(164,380)</u>		<u>(845,251)</u>	<u>(18,560)</u>	
<u>\$ 152,665</u>	<u>\$ 164,380</u>	<u>\$ 146,632</u>	<u>\$ 845,251</u>	<u>\$ 18,560</u>	<u>\$ 286,970</u>

(Continued)

MESA UNIFIED SCHOOL DISTRICT NO. 4
COMBINING BALANCE SHEET - NON-MAJOR SPECIAL REVENUE FUNDS
JUNE 30, 2022

	Vocational Education	E-Rate	State Vocational Education
<u>ASSETS</u>			
Cash and investments	\$	\$ 5,819,693	\$ 33,907
Due from governmental entities	481,102	192,936	
Inventory			
Total assets	\$ 481,102	\$ 6,012,629	\$ 33,907
 <u>LIABILITIES, DEFERRED INFLOWS OF RESOURCES AND FUND BALANCES</u>			
Liabilities:			
Accounts payable	\$ 57,770	\$ 28,928	\$ 33,907
Due to other funds	404,920		
Accrued payroll and employee benefits	18,412		
Unearned revenues			
Total liabilities	481,102	28,928	33,907
Deferred inflows of resources:			
Unavailable revenues - intergovernmental	481,102	50,701	
Fund balances (deficits):			
Nonspendable			
Restricted		5,933,000	
Unassigned	(481,102)		
Total fund balances	(481,102)	5,933,000	
 Total liabilities, deferred inflows of resources and fund balances	\$ 481,102	\$ 6,012,629	\$ 33,907

<u>College Credit Exam Incentives</u>	<u>Results-based Funding</u>	<u>Other State Projects</u>	<u>Food Service</u>	<u>Civic Center</u>	<u>Community School</u>
\$ 610,767	\$ 26,809	\$ 156,827 432,721	\$ 24,123,785 636,250 1,553,904	\$ 2,029,133	\$ 12,329,371
<u>\$ 610,767</u>	<u>\$ 26,809</u>	<u>\$ 589,548</u>	<u>\$ 26,313,939</u>	<u>\$ 2,029,133</u>	<u>\$ 12,329,371</u>
\$	\$ 15,605	\$ 313,654 198,031 77,863	\$ 313,218 568,186 567,288	\$ 25,597 45,876	\$ 37,962 186,490
	<u>15,605</u>	<u>589,548</u>	<u>1,448,692</u>	<u>71,473</u>	<u>224,452</u>
		<u>432,721</u>			
610,767	11,204	(432,721)	1,553,904 23,311,343	1,957,660	12,104,919
<u>610,767</u>	<u>11,204</u>	<u>(432,721)</u>	<u>24,865,247</u>	<u>1,957,660</u>	<u>12,104,919</u>
<u>\$ 610,767</u>	<u>\$ 26,809</u>	<u>\$ 589,548</u>	<u>\$ 26,313,939</u>	<u>\$ 2,029,133</u>	<u>\$ 12,329,371</u>

(Continued)

MESA UNIFIED SCHOOL DISTRICT NO. 4
COMBINING BALANCE SHEET - NON-MAJOR SPECIAL REVENUE FUNDS
JUNE 30, 2022

	<u>Extracurricular Activities Fees Tax Credit</u>	<u>Gifts and Donations</u>	<u>Fingerprint</u>
<u>ASSETS</u>			
Cash and investments	\$ 3,853,694	\$ 3,339,066	\$ 666
Due from governmental entities			
Inventory			
Total assets	<u>\$ 3,853,694</u>	<u>\$ 3,339,066</u>	<u>\$ 666</u>
<u>LIABILITIES, DEFERRED INFLOWS OF RESOURCES AND FUND BALANCES</u>			
Liabilities:			
Accounts payable	\$	\$	\$
Due to other funds			
Accrued payroll and employee benefits			
Unearned revenues	_____	_____	_____
Total liabilities	_____	_____	_____
Deferred inflows of resources:			
Unavailable revenues - intergovernmental	_____	_____	_____
Fund balances (deficits):			
Nonspendable			
Restricted	3,853,694	3,339,066	666
Unassigned			
Total fund balances	<u>3,853,694</u>	<u>3,339,066</u>	<u>666</u>
Total liabilities, deferred inflows of resources and fund balances	<u>\$ 3,853,694</u>	<u>\$ 3,339,066</u>	<u>\$ 666</u>

<u>Textbooks</u>	<u>Litigation Recovery</u>	<u>Insurance Refund</u>	<u>Career Technical Education</u>	<u>Student Activities</u>	<u>Totals</u>
\$ 150,703	\$ 18,674	\$ 1,122	\$ 2,984,752 3,169,970	\$ 3,301,633	\$ 60,416,465 10,273,100 1,609,178
<u>\$ 150,703</u>	<u>\$ 18,674</u>	<u>\$ 1,122</u>	<u>\$ 6,154,722</u>	<u>\$ 3,356,907</u>	<u>\$ 72,298,743</u>
\$	\$	\$	\$ 27,548	\$	\$ 1,254,672 2,344,387 3,341,413 833,235 7,773,707
			219,932		
			<u>247,480</u>		<u>5,118,484</u>
				55,274	1,609,178
150,703	18,674	1,122	5,907,242	3,301,633	62,865,158 (5,067,784)
<u>150,703</u>	<u>18,674</u>	<u>1,122</u>	<u>5,907,242</u>	<u>3,356,907</u>	<u>59,406,552</u>
<u>\$ 150,703</u>	<u>\$ 18,674</u>	<u>\$ 1,122</u>	<u>\$ 6,154,722</u>	<u>\$ 3,356,907</u>	<u>\$ 72,298,743</u>

MESA UNIFIED SCHOOL DISTRICT NO. 4
COMBINING STATEMENT OF REVENUES, EXPENDITURES AND CHANGES IN FUND BALANCES -
NON-MAJOR SPECIAL REVENUE FUNDS
YEAR ENDED JUNE 30, 2022

	Instructional Improvement	Title I Grants	Professional Development and Technology Grants
Revenues:			
Other local	\$ 5,046	\$	\$
State aid and grants	3,272,231		
Federal aid, grants and reimbursements		20,600,543	1,787,430
Total revenues	3,277,277	20,600,543	1,787,430
Expenditures:			
Current -			
Instruction	335,744	8,072,420	
Support services - students and staff	837,353	11,153,376	2,350,849
Support services - administration		118,616	132,103
Operation and maintenance of plant services			
Student transportation services		235,267	
Operation of non-instructional services		2,119,653	
Capital outlay		223,626	
Total expenditures	1,173,097	21,922,958	2,482,952
Excess (deficiency) of revenues over expenditures	2,104,180	(1,322,415)	(695,522)
Other financing sources (uses):			
Transfers out		(778,057)	(88,784)
Total other financing sources (uses)		(778,057)	(88,784)
Changes in fund balances	2,104,180	(2,100,472)	(784,306)
Fund balances (deficits), beginning of year	259,285	(88,327)	
Increase (decrease) in reserve for inventory			
Fund balances (deficits), end of year	\$ 2,363,465	\$ (2,188,799)	\$ (784,306)

<u>Title IV Grants</u>	<u>Limited English & Immigrant Students</u>	<u>Indian Education</u>	<u>Special Education Grants</u>	<u>Johnson O'Malley</u>	<u>Adult Education</u>
\$	\$	\$	\$	\$	\$
<u>1,713,076</u>	<u>784,761</u>	<u>572,747</u>	<u>8,960,245</u>	<u>42,922</u>	<u>547,561</u>
<u>1,713,076</u>	<u>784,761</u>	<u>572,747</u>	<u>8,960,245</u>	<u>42,922</u>	<u>547,561</u>
329,026	300,002	38,515	5,483,595	31,757	200,551
1,229,498	599,467	495,898	2,677,032	22,470	297,696
20,373	3,924		8,783	2,253	1,390
	5,903	785	1,274,937	2,878	
<u>231,509</u>	<u>7,090</u>		<u>12,368</u>		<u>30,415</u>
<u>1,810,406</u>	<u>916,386</u>	<u>535,198</u>	<u>9,456,715</u>	<u>59,358</u>	<u>530,052</u>
<u>(97,330)</u>	<u>(131,625)</u>	<u>37,549</u>	<u>(496,470)</u>	<u>(16,436)</u>	<u>17,509</u>
<u>(55,335)</u>	<u>(32,755)</u>	<u>(37,549)</u>	<u>(334,850)</u>	<u>(2,124)</u>	<u>(17,509)</u>
<u>(55,335)</u>	<u>(32,755)</u>	<u>(37,549)</u>	<u>(334,850)</u>	<u>(2,124)</u>	<u>(17,509)</u>
<u>(152,665)</u>	<u>(164,380)</u>		<u>(831,320)</u>	<u>(18,560)</u>	
			(13,931)		
<u>\$ (152,665)</u>	<u>\$ (164,380)</u>	<u>\$</u>	<u>\$ (845,251)</u>	<u>\$ (18,560)</u>	<u>\$</u>

(Continued)

MESA UNIFIED SCHOOL DISTRICT NO. 4
COMBINING STATEMENT OF REVENUES, EXPENDITURES AND CHANGES IN FUND BALANCES -
NON-MAJOR SPECIAL REVENUE FUNDS
YEAR ENDED JUNE 30, 2022

	Vocational Education	E-Rate	State Vocational Education
Revenues:			
Other local	\$	\$ 51,204	\$
State aid and grants			284,364
Federal aid, grants and reimbursements	1,037,831	593,135	
Total revenues	1,037,831	644,339	284,364
Expenditures:			
Current -			
Instruction	528,633	91,374	185,154
Support services - students and staff	515,473	445	12,000
Support services - administration	11,401	310,915	60,600
Operation and maintenance of plant services	3,910	146,445	
Student transportation services			
Operation of non-instructional services			
Capital outlay	315,791	3,384,955	26,610
Total expenditures	1,375,208	3,934,134	284,364
Excess (deficiency) of revenues over expenditures	(337,377)	(3,289,795)	
Other financing sources (uses):			
Transfers out	(42,216)		
Total other financing sources (uses)	(42,216)		
Changes in fund balances	(379,593)	(3,289,795)	
Fund balances (deficits), beginning of year	(101,509)	9,222,795	
Increase (decrease) in reserve for inventory			
Fund balances (deficits), end of year	\$ (481,102)	\$ 5,933,000	\$

<u>Adult Basic Education</u>	<u>College Credit Exam Incentives</u>	<u>Results-based Funding</u>	<u>Other State Projects</u>	<u>Food Service</u>	<u>Civic Center</u>
\$ 231,999	\$ 367,464	\$ 3,454,374	\$ 2,294,662	\$ 1,452,038	\$ 486,426
<u>231,999</u>	<u>367,464</u>	<u>3,454,374</u>	<u>2,294,662</u>	<u>40,280,996</u>	<u>486,426</u>
				<u>41,733,034</u>	
6,313	206,953	3,859,182	77,121		126,794
225,686		363,618	2,631,652		1,904
		144,781		49,951	940
			94	590,124	438,353
					511,234
				28,408,494	203,060
			18,516	885,110	33,550
<u>231,999</u>	<u>206,953</u>	<u>4,367,581</u>	<u>2,727,383</u>	<u>29,933,679</u>	<u>1,315,835</u>
	<u>160,511</u>	<u>(913,207)</u>	<u>(432,721)</u>	<u>11,799,355</u>	<u>(829,409)</u>
				<u>(1,204,894)</u>	
				<u>(1,204,894)</u>	
	<u>160,511</u>	<u>(913,207)</u>	<u>(432,721)</u>	<u>10,594,461</u>	<u>(829,409)</u>
	450,256	924,411		13,982,973	2,787,069
				287,813	
<u>\$</u>	<u>\$ 610,767</u>	<u>\$ 11,204</u>	<u>\$ (432,721)</u>	<u>\$ 24,865,247</u>	<u>\$ 1,957,660</u>

(Continued)

MESA UNIFIED SCHOOL DISTRICT NO. 4
COMBINING STATEMENT OF REVENUES, EXPENDITURES AND CHANGES IN FUND BALANCES -
NON-MAJOR SPECIAL REVENUE FUNDS
YEAR ENDED JUNE 30, 2022

	Community School	Extracurricular Activities Fees Tax Credit	Gifts and Donations
Revenues:			
Other local	\$ 4,683,229	\$ 1,929,173	\$ 1,142,132
State aid and grants			
Federal aid, grants and reimbursements			
Total revenues	<u>4,683,229</u>	<u>1,929,173</u>	<u>1,142,132</u>
Expenditures:			
Current -			
Instruction	1,572,894	1,141,021	504,689
Support services - students and staff	73,496	479,089	92,668
Support services - administration	104,076		65,421
Operation and maintenance of plant services	53,695	2,282	3,451
Student transportation services		474,850	14,317
Operation of non-instructional services	2,686,047		5,095
Capital outlay	41,717	123,877	218,097
Total expenditures	<u>4,531,925</u>	<u>2,221,119</u>	<u>903,738</u>
Excess (deficiency) of revenues over expenditures	<u>151,304</u>	<u>(291,946)</u>	<u>238,394</u>
Other financing sources (uses):			
Transfers out			
Total other financing sources (uses)			
Changes in fund balances	<u>151,304</u>	<u>(291,946)</u>	<u>238,394</u>
Fund balances (deficits), beginning of year	11,953,615	4,145,640	3,100,672
Increase (decrease) in reserve for inventory			
Fund balances, end of year	<u>\$ 12,104,919</u>	<u>\$ 3,853,694</u>	<u>\$ 3,339,066</u>

<u>Fingerprint</u>	<u>Textbooks</u>	<u>Litigation Recovery</u>	<u>Insurance Refund</u>	<u>Career Technical Education</u>	<u>Arizona Industry Credentials Incentive</u>
\$ 16,384	\$ 33,587	\$ 330	\$ 9	\$ 5,964,322	\$ 8,722
<u>16,384</u>	<u>33,587</u>	<u>330</u>	<u>9</u>	<u>5,964,322</u>	<u>8,722</u>
	16,372			3,463,424	8,722
14,488	18,499			873,162	
2,444				41,393	
				46,125	
				24,117	
<u>16,932</u>	<u>34,871</u>			<u>420,214</u>	<u>8,722</u>
<u>(548)</u>	<u>(1,284)</u>	<u>330</u>	<u>9</u>	<u>1,095,887</u>	
<u>(548)</u>	<u>(1,284)</u>	<u>330</u>	<u>9</u>	<u>1,095,887</u>	
1,214	151,987	18,344	1,113	4,811,355	
<u>\$ 666</u>	<u>\$ 150,703</u>	<u>\$ 18,674</u>	<u>\$ 1,122</u>	<u>\$ 5,907,242</u>	<u>\$</u>

(Continued)

MESA UNIFIED SCHOOL DISTRICT NO. 4
COMBINING STATEMENT OF REVENUES, EXPENDITURES AND CHANGES IN FUND BALANCES -
NON-MAJOR SPECIAL REVENUE FUNDS
YEAR ENDED JUNE 30, 2022

	Student Activities	Totals
Revenues:		
Other local	\$ 3,753,996	\$ 19,526,598
State aid and grants		9,905,094
Federal aid, grants and reimbursements		76,921,247
Total revenues	3,753,996	106,352,939
Expenditures:		
Current -		
Instruction	2,523,304	29,103,560
Support services - students and staff	480,468	25,431,799
Support services - administration	50	1,091,458
Operation and maintenance of plant services	42,809	1,327,288
Student transportation services	207,630	2,754,362
Operation of non-instructional services	6,164	33,428,513
Capital outlay	40,630	6,014,075
Total expenditures	3,301,055	99,151,055
Excess (deficiency) of revenues over expenditures	452,941	7,201,884
Other financing sources (uses):		
Transfers out		(2,594,073)
Total other financing sources (uses)		(2,594,073)
Changes in fund balances	452,941	4,607,811
Fund balances (deficits), beginning of year	2,893,020	54,499,982
Increase (decrease) in reserve for inventory	10,946	298,759
Fund balances, end of year	\$ 3,356,907	\$ 59,406,552

(This page intentionally left blank)

MESA UNIFIED SCHOOL DISTRICT NO. 4
COMBINING SCHEDULE OF REVENUES, EXPENDITURES AND CHANGES IN FUND BALANCES -
BUDGET AND ACTUAL
NON-MAJOR SPECIAL REVENUE FUNDS
YEAR ENDED JUNE 30, 2022

	Instructional Improvement		Variance - Positive (Negative)
	Budget	Actual	
Revenues:			
Other local	\$	\$ 5,046	\$ 5,046
State aid and grants		3,272,231	3,272,231
Federal aid, grants and reimbursements			
Total revenues		<u>3,277,277</u>	<u>3,277,277</u>
Expenditures:			
Current -			
Instruction		335,744	(335,744)
Support services - students and staff	2,400,000	837,353	1,562,647
Support services - administration			
Operation and maintenance of plant services			
Student transportation services			
Operation of non-instructional services			
Capital outlay			
Total expenditures	<u>2,400,000</u>	<u>1,173,097</u>	<u>1,226,903</u>
Excess (deficiency) of revenues over expenditures	<u>(2,400,000)</u>	<u>2,104,180</u>	<u>4,504,180</u>
Other financing sources (uses):			
Transfers in			
Transfers out			
Proceeds from sale of capital assets			
Total other financing sources (uses)			
Changes in fund balances	<u>(2,400,000)</u>	<u>2,104,180</u>	<u>4,504,180</u>
Fund balances (deficits), beginning of year		259,285	259,285
Increase (decrease) in reserve for inventory			
Fund balances (deficits), end of year	<u>\$ (2,400,000)</u>	<u>\$ 2,363,465</u>	<u>\$ 4,763,465</u>

Title I Grants			Professional Development and Technology Grants		
Budget	Actual	Variance - Positive (Negative)	Budget	Actual	Variance - Positive (Negative)
\$	\$	\$	\$	\$	\$
	20,600,543	20,600,543		1,787,430	1,787,430
	<u>20,600,543</u>	<u>20,600,543</u>		<u>1,787,430</u>	<u>1,787,430</u>
25,896,643	8,072,420	(8,072,420)	3,981,753	2,350,849	1,630,904
	11,153,376	14,743,267		132,103	(132,103)
	118,616	(118,616)			
	235,267	(235,267)			
	2,119,653	(2,119,653)			
	223,626	(223,626)			
<u>25,896,643</u>	<u>21,922,958</u>	<u>3,973,685</u>	<u>3,981,753</u>	<u>2,482,952</u>	<u>1,498,801</u>
<u>(25,896,643)</u>	<u>(1,322,415)</u>	<u>24,574,228</u>	<u>(3,981,753)</u>	<u>(695,522)</u>	<u>3,286,231</u>
	(778,057)	(778,057)		(88,784)	(88,784)
	<u>(778,057)</u>	<u>(778,057)</u>		<u>(88,784)</u>	<u>(88,784)</u>
<u>(25,896,643)</u>	<u>(2,100,472)</u>	<u>23,796,171</u>	<u>(3,981,753)</u>	<u>(784,306)</u>	<u>3,197,447</u>
	(88,327)	(88,327)			
<u>\$ (25,896,643)</u>	<u>\$ (2,188,799)</u>	<u>\$ 23,707,844</u>	<u>\$ (3,981,753)</u>	<u>\$ (784,306)</u>	<u>\$ 3,197,447</u>

(Continued)

MESA UNIFIED SCHOOL DISTRICT NO. 4
COMBINING SCHEDULE OF REVENUES, EXPENDITURES AND CHANGES IN FUND BALANCES -
BUDGET AND ACTUAL
NON-MAJOR SPECIAL REVENUE FUNDS
YEAR ENDED JUNE 30, 2022

	Title IV Grants		Variance - Positive (Negative)
	Budget	Actual	
Revenues:			
Other local	\$	\$	\$
State aid and grants			
Federal aid, grants and reimbursements		1,713,076	1,713,076
Total revenues		<u>1,713,076</u>	<u>1,713,076</u>
Expenditures:			
Current -			
Instruction		329,026	(329,026)
Support services - students and staff	2,999,089	1,229,498	1,769,591
Support services - administration		20,373	(20,373)
Operation and maintenance of plant services			
Student transportation services			
Operation of non-instructional services			
Capital outlay		231,509	(231,509)
Total expenditures	<u>2,999,089</u>	<u>1,810,406</u>	<u>1,188,683</u>
Excess (deficiency) of revenues over expenditures	<u>(2,999,089)</u>	<u>(97,330)</u>	<u>2,901,759</u>
Other financing sources (uses):			
Transfers in			
Transfers out		(55,335)	(55,335)
Proceeds from sale of capital assets			
Total other financing sources (uses)		<u>(55,335)</u>	<u>(55,335)</u>
Changes in fund balances	<u>(2,999,089)</u>	<u>(152,665)</u>	<u>2,846,424</u>
Fund balances (deficits), beginning of year			
Increase (decrease) in reserve for inventory			
Fund balances (deficits), end of year	<u>\$ (2,999,089)</u>	<u>\$ (152,665)</u>	<u>\$ 2,846,424</u>

Limited English & Immigrant Students			Indian Education		
Budget	Actual	Variance - Positive (Negative)	Budget	Actual	Variance - Positive (Negative)
\$	\$	\$	\$	\$	\$
	784,761	784,761		572,747	572,747
	784,761	784,761		572,747	572,747
1,355,158	300,002	(300,002)	563,150	38,515	(38,515)
	599,467	755,691		495,898	67,252
	3,924	(3,924)			
	5,903	(5,903)		785	(785)
	7,090	(7,090)			
1,355,158	916,386	438,772	563,150	535,198	27,952
(1,355,158)	(131,625)	1,223,533	(563,150)	37,549	600,699
	(32,755)	(32,755)		(37,549)	(37,549)
	(32,755)	(32,755)		(37,549)	(37,549)
(1,355,158)	(164,380)	1,190,778	(563,150)		563,150
\$ (1,355,158)	\$ (164,380)	\$ 1,190,778	\$ (563,150)	\$	\$ 563,150

(Continued)

MESA UNIFIED SCHOOL DISTRICT NO. 4
COMBINING SCHEDULE OF REVENUES, EXPENDITURES AND CHANGES IN FUND BALANCES -
BUDGET AND ACTUAL
NON-MAJOR SPECIAL REVENUE FUNDS
YEAR ENDED JUNE 30, 2022

	Special Education Grants		
	Budget	Actual	Variance - Positive (Negative)
Revenues:			
Other local	\$	\$	\$
State aid and grants			
Federal aid, grants and reimbursements		8,960,245	8,960,245
Total revenues		8,960,245	8,960,245
Expenditures:			
Current -			
Instruction	15,901,727	5,483,595	10,418,132
Support services - students and staff		2,677,032	(2,677,032)
Support services - administration		8,783	(8,783)
Operation and maintenance of plant services			
Student transportation services		1,274,937	(1,274,937)
Operation of non-instructional services			
Capital outlay		12,368	(12,368)
Total expenditures	15,901,727	9,456,715	6,445,012
Excess (deficiency) of revenues over expenditures	(15,901,727)	(496,470)	15,405,257
Other financing sources (uses):			
Transfers in			
Transfers out		(334,850)	(334,850)
Proceeds from sale of capital assets			
Total other financing sources (uses)		(334,850)	(334,850)
Changes in fund balances	(15,901,727)	(831,320)	15,070,407
Fund balances (deficits), beginning of year		(13,931)	(13,931)
Increase (decrease) in reserve for inventory			
Fund balances (deficits), end of year	\$ (15,901,727)	\$ (845,251)	\$ 15,056,476

Johnson O'Malley			Adult Education		
Budget	Actual	Variance - Positive (Negative)	Budget	Actual	Variance - Positive (Negative)
\$	\$	\$	\$	\$	\$
	42,922	42,922		547,561	547,561
	42,922	42,922		547,561	547,561
93,172	31,757	61,415		200,551	(200,551)
	22,470	(22,470)	555,710	297,696	258,014
	2,253	(2,253)		1,390	(1,390)
	2,878	(2,878)			
				30,415	(30,415)
93,172	59,358	33,814	555,710	530,052	25,658
(93,172)	(16,436)	76,736	(555,710)	17,509	573,219
	(2,124)	(2,124)		(17,509)	(17,509)
	(2,124)	(2,124)		(17,509)	(17,509)
(93,172)	(18,560)	74,612	(555,710)		555,710
\$ (93,172)	\$ (18,560)	\$ 74,612	\$ (555,710)	\$	\$ 555,710

(Continued)

MESA UNIFIED SCHOOL DISTRICT NO. 4
COMBINING SCHEDULE OF REVENUES, EXPENDITURES AND CHANGES IN FUND BALANCES -
BUDGET AND ACTUAL
NON-MAJOR SPECIAL REVENUE FUNDS
YEAR ENDED JUNE 30, 2022

	Vocational Education		Variance - Positive (Negative)
	Budget	Actual	
Revenues:			
Other local	\$	\$	\$
State aid and grants			
Federal aid, grants and reimbursements		1,037,831	1,037,831
Total revenues		<u>1,037,831</u>	<u>1,037,831</u>
Expenditures:			
Current -			
Instruction	1,327,688	528,633	799,055
Support services - students and staff		515,473	(515,473)
Support services - administration		11,401	(11,401)
Operation and maintenance of plant services		3,910	(3,910)
Student transportation services			
Operation of non-instructional services			
Capital outlay		315,791	(315,791)
Total expenditures	<u>1,327,688</u>	<u>1,375,208</u>	<u>(47,520)</u>
Excess (deficiency) of revenues over expenditures	<u>(1,327,688)</u>	<u>(337,377)</u>	<u>990,311</u>
Other financing sources (uses):			
Transfers in			
Transfers out		(42,216)	(42,216)
Proceeds from sale of capital assets			
Total other financing sources (uses)		<u>(42,216)</u>	<u>(42,216)</u>
Changes in fund balances	<u>(1,327,688)</u>	<u>(379,593)</u>	<u>948,095</u>
Fund balances (deficits), beginning of year		(101,509)	(101,509)
Increase (decrease) in reserve for inventory			
Fund balances (deficits), end of year	<u>\$ (1,327,688)</u>	<u>\$ (481,102)</u>	<u>\$ 846,586</u>

Medicaid Reimbursement			Taylor Grazing Fees		
Budget	Non-GAAP Actual	Variance - Positive (Negative)	Budget	Non-GAAP Actual	Variance - Positive (Negative)
\$	\$ 31,377	\$ 31,377	\$	\$ 7	\$ 7
	8,609,071	8,609,071		7	7
	8,640,448	8,640,448		7	7
6,774,288	2,153,670	(2,153,670)			
	2,227,235	4,547,053			
	774,197	(774,197)			
	512,300	(512,300)			
	22,413	(22,413)			
	118	(118)			
6,774,288	5,689,933	1,084,355			
(6,774,288)	2,950,515	9,724,803		7	7
(6,774,288)	2,950,515	9,724,803		7	7
	11,326,231	11,326,231			
\$ (6,774,288)	\$ 14,276,746	\$ 21,051,034	\$	\$ 7	\$ 7

(Continued)

MESA UNIFIED SCHOOL DISTRICT NO. 4
COMBINING SCHEDULE OF REVENUES, EXPENDITURES AND CHANGES IN FUND BALANCES -
BUDGET AND ACTUAL
NON-MAJOR SPECIAL REVENUE FUNDS
YEAR ENDED JUNE 30, 2022

	E-Rate		Variance - Positive (Negative)
	Budget	Actual	
Revenues:			
Other local	\$	\$ 51,204	\$ 51,204
State aid and grants			
Federal aid, grants and reimbursements		593,135	593,135
Total revenues		<u>644,339</u>	<u>644,339</u>
Expenditures:			
Current -			
Instruction		91,374	(91,374)
Support services - students and staff		445	(445)
Support services - administration		310,915	(310,915)
Operation and maintenance of plant services		146,445	(146,445)
Student transportation services			
Operation of non-instructional services			
Capital outlay	<u>6,232,972</u>	<u>3,384,955</u>	<u>2,848,017</u>
Total expenditures	<u>6,232,972</u>	<u>3,934,134</u>	<u>2,298,838</u>
Excess (deficiency) of revenues over expenditures	<u>(6,232,972)</u>	<u>(3,289,795)</u>	<u>2,943,177</u>
Other financing sources (uses):			
Transfers in			
Transfers out			
Proceeds from sale of capital assets			
Total other financing sources (uses)			
Changes in fund balances	<u>(6,232,972)</u>	<u>(3,289,795)</u>	<u>2,943,177</u>
Fund balances (deficits), beginning of year		9,222,795	9,222,795
Increase (decrease) in reserve for inventory			
Fund balances (deficits), end of year	<u>\$ (6,232,972)</u>	<u>\$ 5,933,000</u>	<u>\$ 12,165,972</u>

Impact Aid			State Vocational Education		
Budget	Non-GAAP Actual	Variance - Positive (Negative)	Budget	Actual	Variance - Positive (Negative)
\$	\$	\$	\$	\$	\$
	405,240	405,240		284,364	284,364
	405,240	405,240		284,364	284,364
416,078	91,540	324,538	281,206	185,154	96,052
	70,757	(70,757)		12,000	(12,000)
	26,646	(26,646)		60,600	(60,600)
	326	(326)			
	1,162	(1,162)			
	79,266	(79,266)		26,610	(26,610)
416,078	269,697	146,381	281,206	284,364	(3,158)
(416,078)	135,543	551,621	(281,206)		281,206
(416,078)	135,543	551,621	(281,206)		281,206
	1,439,985	1,439,985			
\$ (416,078)	\$ 1,575,528	\$ 1,991,606	\$ (281,206)	\$	\$ 281,206

(Continued)

MESA UNIFIED SCHOOL DISTRICT NO. 4
COMBINING SCHEDULE OF REVENUES, EXPENDITURES AND CHANGES IN FUND BALANCES -
BUDGET AND ACTUAL
NON-MAJOR SPECIAL REVENUE FUNDS
YEAR ENDED JUNE 30, 2022

	Adult Basic Education		Variance - Positive (Negative)
	Budget	Actual	
Revenues:			
Other local	\$	\$	\$
State aid and grants		231,999	231,999
Federal aid, grants and reimbursements			
Total revenues		<u>231,999</u>	<u>231,999</u>
Expenditures:			
Current -			
Instruction		6,313	(6,313)
Support services - students and staff	232,000	225,686	6,314
Support services - administration			
Operation and maintenance of plant services			
Student transportation services			
Operation of non-instructional services			
Capital outlay			
Total expenditures	<u>232,000</u>	<u>231,999</u>	<u>1</u>
Excess (deficiency) of revenues over expenditures	<u>(232,000)</u>		<u>232,000</u>
Other financing sources (uses):			
Transfers in			
Transfers out			
Proceeds from sale of capital assets			
Total other financing sources (uses)			
Changes in fund balances	<u>(232,000)</u>		<u>232,000</u>
Fund balances (deficits), beginning of year			
Increase (decrease) in reserve for inventory			
Fund balances (deficits), end of year	<u>\$ (232,000)</u>	<u>\$</u>	<u>\$ 232,000</u>

College Credit Exam Incentives			Results-based Funding		
Budget	Actual	Variance - Positive (Negative)	Budget	Actual	Variance - Positive (Negative)
\$	\$	\$	\$	\$	\$
	367,464	367,464		3,454,374	3,454,374
	<u>367,464</u>	<u>367,464</u>		<u>3,454,374</u>	<u>3,454,374</u>
370,974	206,953	164,021	2,069,884	3,859,182	(1,789,298)
				363,618	(363,618)
				144,781	(144,781)
<u>370,974</u>	<u>206,953</u>	<u>164,021</u>	<u>2,069,884</u>	<u>4,367,581</u>	<u>(2,297,697)</u>
<u>(370,974)</u>	<u>160,511</u>	<u>531,485</u>	<u>(2,069,884)</u>	<u>(913,207)</u>	<u>1,156,677</u>
<u>(370,974)</u>	<u>160,511</u>	<u>531,485</u>	<u>(2,069,884)</u>	<u>(913,207)</u>	<u>1,156,677</u>
	450,256	450,256		924,411	924,411
<u>\$ (370,974)</u>	<u>\$ 610,767</u>	<u>\$ 981,741</u>	<u>\$ (2,069,884)</u>	<u>\$ 11,204</u>	<u>\$ 2,081,088</u>

(Continued)

MESA UNIFIED SCHOOL DISTRICT NO. 4
COMBINING SCHEDULE OF REVENUES, EXPENDITURES AND CHANGES IN FUND BALANCES -
BUDGET AND ACTUAL
NON-MAJOR SPECIAL REVENUE FUNDS
YEAR ENDED JUNE 30, 2022

	Other State Projects		
	Budget	Actual	Variance - Positive (Negative)
Revenues:			
Other local	\$	\$	\$
State aid and grants		2,294,662	2,294,662
Federal aid, grants and reimbursements			
Total revenues		2,294,662	2,294,662
Expenditures:			
Current -			
Instruction		77,121	(77,121)
Support services - students and staff	3,217,471	2,631,652	585,819
Support services - administration			
Operation and maintenance of plant services		94	(94)
Student transportation services			
Operation of non-instructional services			
Capital outlay		18,516	(18,516)
Total expenditures	3,217,471	2,727,383	490,088
Excess (deficiency) of revenues over expenditures	(3,217,471)	(432,721)	2,784,750
Other financing sources (uses):			
Transfers in			
Transfers out			
Proceeds from sale of capital assets			
Total other financing sources (uses)			
Changes in fund balances	(3,217,471)	(432,721)	2,784,750
Fund balances (deficits), beginning of year			
Increase (decrease) in reserve for inventory			
Fund balances (deficits), end of year	\$ (3,217,471)	\$ (432,721)	\$ 2,784,750

School Plant			Food Service		
Budget	Non-GAAP Actual	Variance - Positive (Negative)	Budget	Actual	Variance - Positive (Negative)
\$	\$ 1,439,325	\$ 1,439,325	\$	\$ 1,452,038	\$ 1,452,038
	<u>1,439,325</u>	<u>1,439,325</u>		<u>40,280,996</u>	<u>40,280,996</u>
				<u>41,733,034</u>	<u>41,733,034</u>
	39,734	(39,734)		49,951	(49,951)
	335,058	(335,058)		590,124	(590,124)
			37,000,000	28,408,494	8,591,506
<u>6,000,000</u>	<u>3,633,625</u>	<u>2,366,375</u>		<u>885,110</u>	<u>(885,110)</u>
<u>6,000,000</u>	<u>4,008,417</u>	<u>1,991,583</u>	<u>37,000,000</u>	<u>29,933,679</u>	<u>7,066,321</u>
<u>(6,000,000)</u>	<u>(2,569,092)</u>	<u>3,430,908</u>	<u>(37,000,000)</u>	<u>11,799,355</u>	<u>48,799,355</u>
				(1,204,894)	(1,204,894)
	<u>320,752</u>	<u>320,752</u>		<u>(1,204,894)</u>	<u>(1,204,894)</u>
	<u>320,752</u>	<u>320,752</u>		<u>10,594,461</u>	<u>47,594,461</u>
<u>(6,000,000)</u>	<u>(2,248,340)</u>	<u>3,751,660</u>	<u>(37,000,000)</u>	<u>10,594,461</u>	<u>47,594,461</u>
	10,810,582	10,810,582		13,982,973	13,982,973
				287,813	287,813
<u>\$ (6,000,000)</u>	<u>\$ 8,562,242</u>	<u>\$ 14,562,242</u>	<u>\$ (37,000,000)</u>	<u>\$ 24,865,247</u>	<u>\$ 61,865,247</u>

(Continued)

MESA UNIFIED SCHOOL DISTRICT NO. 4
COMBINING SCHEDULE OF REVENUES, EXPENDITURES AND CHANGES IN FUND BALANCES -
BUDGET AND ACTUAL
NON-MAJOR SPECIAL REVENUE FUNDS
YEAR ENDED JUNE 30, 2022

	Civic Center		
	Budget	Actual	Variance - Positive (Negative)
Revenues:			
Other local	\$	\$ 486,426	\$ 486,426
State aid and grants			
Federal aid, grants and reimbursements			
Total revenues	<u> </u>	<u>486,426</u>	<u>486,426</u>
Expenditures:			
Current -			
Instruction		126,794	(126,794)
Support services - students and staff		1,904	(1,904)
Support services - administration		940	(940)
Operation and maintenance of plant services		438,353	(438,353)
Student transportation services	3,350,000	511,234	2,838,766
Operation of non-instructional services		203,060	(203,060)
Capital outlay		33,550	(33,550)
Total expenditures	<u>3,350,000</u>	<u>1,315,835</u>	<u>2,034,165</u>
Excess (deficiency) of revenues over expenditures	<u>(3,350,000)</u>	<u>(829,409)</u>	<u>2,520,591</u>
Other financing sources (uses):			
Transfers in			
Transfers out			
Proceeds from sale of capital assets			
Total other financing sources (uses)	<u> </u>	<u> </u>	<u> </u>
Changes in fund balances	<u>(3,350,000)</u>	<u>(829,409)</u>	<u>2,520,591</u>
Fund balances (deficits), beginning of year		2,787,069	2,787,069
Increase (decrease) in reserve for inventory			
Fund balances (deficits), end of year	<u>\$ (3,350,000)</u>	<u>\$ 1,957,660</u>	<u>\$ 5,307,660</u>

Community School			Auxiliary Operations		
Budget	Actual	Variance - Positive (Negative)	Budget	Non-GAAP Actual	Variance - Positive (Negative)
\$	\$ 4,683,229	\$ 4,683,229	\$	\$ 2,818,390	\$ 2,818,390
	<u>4,683,229</u>	<u>4,683,229</u>		<u>2,818,390</u>	<u>2,818,390</u>
	1,572,894	(1,572,894)	5,725,000	1,679,574	4,045,426
	73,496	(73,496)		183,188	(183,188)
	104,076	(104,076)		20,551	(20,551)
	53,695	(53,695)		213,798	(213,798)
6,100,000	2,686,047	3,413,953		179	(179)
	41,717	(41,717)		57,323	(57,323)
<u>6,100,000</u>	<u>4,531,925</u>	<u>1,568,075</u>	<u>5,725,000</u>	<u>143,888</u>	<u>(143,888)</u>
<u>(6,100,000)</u>	<u>151,304</u>	<u>6,251,304</u>	<u>(5,725,000)</u>	<u>2,298,501</u>	<u>3,426,499</u>
<u>(6,100,000)</u>	<u>151,304</u>	<u>6,251,304</u>	<u>(5,725,000)</u>	<u>519,889</u>	<u>6,244,889</u>
	11,953,615	11,953,615		3,344,877	3,344,877
				(26,577)	(26,577)
<u>\$ (6,100,000)</u>	<u>\$ 12,104,919</u>	<u>\$ 18,204,919</u>	<u>\$ (5,725,000)</u>	<u>\$ 3,838,189</u>	<u>\$ 9,563,189</u>

(Continued)

MESA UNIFIED SCHOOL DISTRICT NO. 4
COMBINING SCHEDULE OF REVENUES, EXPENDITURES AND CHANGES IN FUND BALANCES -
BUDGET AND ACTUAL
NON-MAJOR SPECIAL REVENUE FUNDS
YEAR ENDED JUNE 30, 2022

	Extracurricular Activities Fees Tax Credit		
	Budget	Actual	Variance - Positive (Negative)
Revenues:			
Other local	\$	\$ 1,929,173	\$ 1,929,173
State aid and grants			
Federal aid, grants and reimbursements			
Total revenues	(2,800,000)	1,929,173	1,929,173
Expenditures:			
Current -			
Instruction	2,800,000	1,141,021	1,658,979
Support services - students and staff		479,089	(479,089)
Support services - administration			
Operation and maintenance of plant services		2,282	(2,282)
Student transportation services		474,850	(474,850)
Operation of non-instructional services			
Capital outlay		123,877	(123,877)
Total expenditures	2,800,000	2,221,119	578,881
Excess (deficiency) of revenues over expenditures	(2,800,000)	(291,946)	2,508,054
Other financing sources (uses):			
Transfers in			
Transfers out			
Proceeds from sale of capital assets			
Total other financing sources (uses)			
Changes in fund balances	(2,800,000)	(291,946)	2,508,054
Fund balances (deficits), beginning of year		4,145,640	4,145,640
Increase (decrease) in reserve for inventory			
Fund balances (deficits), end of year	\$ (2,800,000)	\$ 3,853,694	\$ 6,653,694

Gifts and Donations			Fingerprint		
Budget	Actual	Variance - Positive (Negative)	Budget	Actual	Variance - Positive (Negative)
\$	\$ 1,142,132	\$ 1,142,132	\$	\$ 16,384	\$ 16,384
	<u>1,142,132</u>	<u>1,142,132</u>		<u>16,384</u>	<u>16,384</u>
2,450,000	504,689	1,945,311			
	92,668	(92,668)			
	65,421	(65,421)	60,000	14,488	45,512
	3,451	(3,451)			
	14,317	(14,317)		2,444	(2,444)
	5,095	(5,095)			
	218,097	(218,097)			
<u>2,450,000</u>	<u>903,738</u>	<u>1,546,262</u>	<u>60,000</u>	<u>16,932</u>	<u>43,068</u>
<u>(2,450,000)</u>	<u>238,394</u>	<u>2,688,394</u>	<u>(60,000)</u>	<u>(548)</u>	<u>59,452</u>
<u>(2,450,000)</u>	<u>238,394</u>	<u>2,688,394</u>	<u>(60,000)</u>	<u>(548)</u>	<u>59,452</u>
	3,100,672	3,100,672		1,214	1,214
<u>\$ (2,450,000)</u>	<u>\$ 3,339,066</u>	<u>\$ 5,789,066</u>	<u>\$ (60,000)</u>	<u>\$ 666</u>	<u>\$ 60,666</u>

(Continued)

MESA UNIFIED SCHOOL DISTRICT NO. 4
COMBINING SCHEDULE OF REVENUES, EXPENDITURES AND CHANGES IN FUND BALANCES -
BUDGET AND ACTUAL
NON-MAJOR SPECIAL REVENUE FUNDS
YEAR ENDED JUNE 30, 2022

	Textbooks		Variance - Positive (Negative)
	Budget	Actual	
Revenues:			
Other local	\$	\$ 33,587	\$ 33,587
State aid and grants			
Federal aid, grants and reimbursements			
Total revenues	<u> </u>	<u>33,587</u>	<u>33,587</u>
Expenditures:			
Current -			
Instruction		16,372	(16,372)
Support services - students and staff	188,500	18,499	170,001
Support services - administration			
Operation and maintenance of plant services			
Student transportation services			
Operation of non-instructional services			
Capital outlay			
Total expenditures	<u>188,500</u>	<u>34,871</u>	<u>153,629</u>
Excess (deficiency) of revenues over expenditures	<u>(188,500)</u>	<u>(1,284)</u>	<u>187,216</u>
Other financing sources (uses):			
Transfers in			
Transfers out			
Proceeds from sale of capital assets			
Total other financing sources (uses)	<u> </u>	<u> </u>	<u> </u>
Changes in fund balances	<u>(188,500)</u>	<u>(1,284)</u>	<u>187,216</u>
Fund balances (deficits), beginning of year		151,987	151,987
Increase (decrease) in reserve for inventory			
Fund balances (deficits), end of year	<u>\$ (188,500)</u>	<u>\$ 150,703</u>	<u>\$ 339,203</u>

Litigation Recovery			Indirect Costs		
Budget	Actual	Variance - Positive (Negative)	Budget	Non-GAAP Actual	Variance - Positive (Negative)
\$	\$ 330	\$ 330	\$	\$ 140,484	\$ 140,484
	<u>330</u>	<u>330</u>		<u>140,484</u>	<u>140,484</u>
				151,659	(151,659)
				86,287	(86,287)
			6,100,000	1,873,619	4,226,381
				1,603,551	(1,603,551)
				30,387	(30,387)
				89,084	(89,084)
				550,779	(550,779)
			<u>6,100,000</u>	<u>4,385,366</u>	<u>1,714,634</u>
	<u>330</u>	<u>330</u>	<u>(6,100,000)</u>	<u>(4,244,882)</u>	<u>1,855,118</u>
				5,595,393	5,595,393
				<u>5,595,393</u>	<u>5,595,393</u>
	<u>330</u>	<u>330</u>	<u>(6,100,000)</u>	<u>1,350,511</u>	<u>7,450,511</u>
	18,344	18,344		5,714,835	5,714,835
<u>\$</u>	<u>\$ 18,674</u>	<u>\$ 18,674</u>	<u>\$ (6,100,000)</u>	<u>\$ 7,065,346</u>	<u>\$ 13,165,346</u>

(Continued)

MESA UNIFIED SCHOOL DISTRICT NO. 4
COMBINING SCHEDULE OF REVENUES, EXPENDITURES AND CHANGES IN FUND BALANCES -
BUDGET AND ACTUAL
NON-MAJOR SPECIAL REVENUE FUNDS
YEAR ENDED JUNE 30, 2022

	Insurance Refund		Variance - Positive (Negative)
	Budget	Actual	
Revenues:			
Other local	\$	\$ 9	\$ 9
State aid and grants			
Federal aid, grants and reimbursements			
Total revenues	<u> </u>	<u> 9</u>	<u> 9</u>
Expenditures:			
Current -			
Instruction	1,200		1,200
Support services - students and staff			
Support services - administration			
Operation and maintenance of plant services			
Student transportation services			
Operation of non-instructional services			
Capital outlay			
Total expenditures	<u> 1,200</u>	<u> </u>	<u> 1,200</u>
Excess (deficiency) of revenues over expenditures	<u> (1,200)</u>	<u> 9</u>	<u> 1,209</u>
Other financing sources (uses):			
Transfers in			
Transfers out			
Proceeds from sale of capital assets			
Total other financing sources (uses)	<u> </u>	<u> </u>	<u> </u>
Changes in fund balances	<u> (1,200)</u>	<u> 9</u>	<u> 1,209</u>
Fund balances (deficits), beginning of year		1,113	1,113
Increase (decrease) in reserve for inventory			
Fund balances (deficits), end of year	<u> \$ (1,200)</u>	<u> \$ 1,122</u>	<u> \$ 2,322</u>

Advertisement			Career Technical Education		
Budget	Non-GAAP Actual	Variance - Positive (Negative)	Budget	Actual	Variance - Positive (Negative)
\$	\$ 1,480	\$ 1,480	\$	\$ 5,964,322	\$ 5,964,322
	<u>1,480</u>	<u>1,480</u>		<u>5,964,322</u>	<u>5,964,322</u>
75,000		75,000	5,500,000	3,463,424	2,036,576
				873,162	(873,162)
				41,393	(41,393)
				46,125	(46,125)
				24,117	(24,117)
				420,214	(420,214)
<u>75,000</u>		<u>75,000</u>	<u>5,500,000</u>	<u>4,868,435</u>	<u>631,565</u>
<u>(75,000)</u>	<u>1,480</u>	<u>76,480</u>	<u>(5,500,000)</u>	<u>1,095,887</u>	<u>6,595,887</u>
<u>(75,000)</u>	<u>1,480</u>	<u>76,480</u>	<u>(5,500,000)</u>	<u>1,095,887</u>	<u>6,595,887</u>
	184,276	184,276		4,811,355	4,811,355
<u>\$ (75,000)</u>	<u>\$ 185,756</u>	<u>\$ 260,756</u>	<u>\$ (5,500,000)</u>	<u>\$ 5,907,242</u>	<u>\$ 11,407,242</u>

(Continued)

MESA UNIFIED SCHOOL DISTRICT NO. 4
COMBINING SCHEDULE OF REVENUES, EXPENDITURES AND CHANGES IN FUND BALANCES -
BUDGET AND ACTUAL
NON-MAJOR SPECIAL REVENUE FUNDS
YEAR ENDED JUNE 30, 2022

	Arizona Industry Credentials Incentive		
	Budget	Actual	Variance - Positive (Negative)
Revenues:			
Other local	\$	\$ 8,722	\$ 8,722
State aid and grants			
Federal aid, grants and reimbursements			
Total revenues		8,722	8,722
Expenditures:			
Current -			
Instruction	66,000	8,722	57,278
Support services - students and staff			
Support services - administration			
Operation and maintenance of plant services			
Student transportation services			
Operation of non-instructional services			
Capital outlay			
Total expenditures	66,000	8,722	57,278
Excess (deficiency) of revenues over expenditures	(66,000)		66,000
Other financing sources (uses):			
Transfers in			
Transfers out			
Proceeds from sale of capital assets			
Total other financing sources (uses)			
Changes in fund balances	(66,000)		66,000
Fund balances (deficits), beginning of year			
Increase (decrease) in reserve for inventory			
Fund balances (deficits), end of year	\$ (66,000)	\$	\$ 66,000

Student Activities			Intergovernmental Agreements		
Budget	Actual	Variance - Positive (Negative)	Budget	Non-GAAP Actual	Variance - Positive (Negative)
\$	\$ 3,753,996	\$ 3,753,996	\$	\$ 1,766,510 455,516	\$ 1,766,510 455,516
	<u>3,753,996</u>	<u>3,753,996</u>		<u>2,222,026</u>	<u>2,222,026</u>
4,000,000	2,523,304	1,476,696	4,100,567	574,829	3,525,738
	480,468	(480,468)		437,384	(437,384)
	50	(50)		371,901	(371,901)
	42,809	(42,809)		91,928	(91,928)
	207,630	(207,630)		1,009	(1,009)
	6,164	(6,164)			
	40,630	(40,630)		384,034	(384,034)
<u>4,000,000</u>	<u>3,301,055</u>	<u>698,945</u>	<u>4,100,567</u>	<u>1,861,085</u>	<u>2,239,482</u>
<u>(4,000,000)</u>	<u>452,941</u>	<u>4,452,941</u>	<u>(4,100,567)</u>	<u>360,941</u>	<u>4,461,508</u>
<u>(4,000,000)</u>	<u>452,941</u>	<u>4,452,941</u>	<u>(4,100,567)</u>	<u>360,941</u>	<u>4,461,508</u>
	2,893,020	2,893,020		3,057,959	3,057,959
	10,946	10,946			
<u>\$ (4,000,000)</u>	<u>\$ 3,356,907</u>	<u>\$ 7,356,907</u>	<u>\$ (4,100,567)</u>	<u>\$ 3,418,900</u>	<u>\$ 7,519,467</u>

(Continued)

MESA UNIFIED SCHOOL DISTRICT NO. 4
COMBINING SCHEDULE OF REVENUES, EXPENDITURES AND CHANGES IN FUND BALANCES -
BUDGET AND ACTUAL
NON-MAJOR SPECIAL REVENUE FUNDS
YEAR ENDED JUNE 30, 2022

	Totals		
	Budget	Non-GAAP Actual	Variance - Positive (Negative)
Revenues:			
Other local	\$	\$ 25,724,171	\$ 25,724,171
State aid and grants		10,360,610	10,360,610
Federal aid, grants and reimbursements		85,935,558	85,935,558
Total revenues		<u>122,020,339</u>	<u>122,020,339</u>
Expenditures:			
Current -			
Instruction	45,178,496	33,754,832	11,423,664
Support services - students and staff	48,163,762	28,436,650	19,727,112
Support services - administration	6,160,000	4,198,106	1,961,894
Operation and maintenance of plant services		3,571,949	(3,571,949)
Student transportation services	3,350,000	3,299,399	50,601
Operation of non-instructional services	43,100,000	33,597,333	9,502,667
Capital outlay	12,232,972	10,805,785	1,427,187
Total expenditures	<u>158,185,230</u>	<u>117,664,054</u>	<u>40,521,176</u>
Excess (deficiency) of revenues over expenditures	<u>(158,185,230)</u>	<u>4,356,285</u>	<u>162,541,515</u>
Other financing sources (uses):			
Transfers in		5,595,393	5,595,393
Transfers out		(2,594,073)	(2,594,073)
Proceeds from sale of capital assets		320,752	320,752
Total other financing sources (uses)		<u>3,322,072</u>	<u>3,322,072</u>
Changes in fund balances	<u>(158,185,230)</u>	<u>7,678,357</u>	<u>165,863,587</u>
Fund balances (deficits), beginning of year		90,378,727	90,378,727
Increase (decrease) in reserve for inventory		272,182	272,182
Fund balances (deficits), end of year	<u>\$ (158,185,230)</u>	<u>\$ 98,329,266</u>	<u>\$ 256,514,496</u>

DEBT SERVICE FUND

Debt Service - to account for the accumulation of resources for, and the payment of, long-term debt principal, interest and related costs.

MESA UNIFIED SCHOOL DISTRICT NO. 4
SCHEDULE OF REVENUES, EXPENDITURES AND CHANGES IN FUND BALANCES -
BUDGET AND ACTUAL
ALL DEBT SERVICE FUND
YEAR ENDED JUNE 30, 2022

	Debt Service		Variance - Positive (Negative)
	Budget	Actual	
Revenues:			
Other local	\$	\$ 22,929	\$ 22,929
Property taxes		56,559,335	56,559,335
Total revenues		<u>56,582,264</u>	<u>56,582,264</u>
Expenditures:			
Debt service -			
Principal retirement	46,555,000	46,555,000	
Interest and fiscal charges	9,459,368	11,642,956	(2,183,588)
Total expenditures	<u>56,014,368</u>	<u>58,197,956</u>	<u>(2,183,588)</u>
Excess (deficiency) of revenues over expenditures	<u>(56,014,368)</u>	<u>(1,615,692)</u>	<u>54,398,676</u>
Other financing sources (uses):			
Transfers in		809,146	809,146
Total other financing sources (uses)		<u>809,146</u>	<u>809,146</u>
Changes in fund balances	<u>(56,014,368)</u>	<u>(806,546)</u>	<u>55,207,822</u>
Fund balances, beginning of year		3,503,122	3,503,122
Fund balances (deficits), end of year	<u>\$ (56,014,368)</u>	<u>\$ 2,696,576</u>	<u>\$ 58,710,944</u>

CAPITAL PROJECTS FUNDS

Unrestricted Capital Outlay - to account for transactions relating to the acquisition of capital items.

Adjacent Ways - to account for monies received to finance improvements of public ways adjacent to school property.

Bond Building - to account for proceeds from District bond issues that are expended on the acquisition or lease of sites; construction or renovation of school buildings; supplying school buildings with furniture, equipment, and technology; improving school grounds; or purchasing pupil transportation vehicles.

Building Renewal Grant - to account for building renewal grant monies requested from the School Facilities Board that are used for infrastructure or for major upgrades, repairs, or renovations to areas, systems, or buildings that will maintain or extend their useful life.

MESA UNIFIED SCHOOL DISTRICT NO. 4
COMBINING BALANCE SHEET - NON-MAJOR CAPITAL PROJECTS FUNDS
JUNE 30, 2022

	<u>Unrestricted Capital Outlay</u>	<u>Adjacent Ways</u>	<u>Building Renewal Grant</u>
<u>ASSETS</u>			
Cash and investments	\$ 22,780,344	\$ 684,745	\$
Due from other funds	211,163		
Total assets	<u>\$ 22,991,507</u>	<u>\$ 684,745</u>	<u>\$</u>
 <u>LIABILITIES AND FUND BALANCES</u>			
Liabilities:			
Accounts payable	\$ 5,572,948	\$ 18,410	\$ 1,992,097
Due to other funds			458,653
Total liabilities	<u>5,572,948</u>	<u>18,410</u>	<u>2,450,750</u>
Fund balances (deficits):			
Restricted	17,418,559	666,335	
Unassigned			(2,450,750)
Total fund balances	<u>17,418,559</u>	<u>666,335</u>	<u>(2,450,750)</u>
 Total liabilities and fund balances	 <u>\$ 22,991,507</u>	 <u>\$ 684,745</u>	 <u>\$</u>

Totals

\$	23,465,089
	<u>211,163</u>
\$	<u><u>23,676,252</u></u>

\$	7,583,455
	<u>458,653</u>
	<u>8,042,108</u>

	18,084,894
	<u>(2,450,750)</u>
	<u>15,634,144</u>

\$	<u><u>23,676,252</u></u>
----	--------------------------

MESA UNIFIED SCHOOL DISTRICT NO. 4
COMBINING STATEMENT OF REVENUES, EXPENDITURES AND CHANGES IN FUND BALANCES -
NON-MAJOR CAPITAL PROJECTS FUNDS
YEAR ENDED JUNE 30, 2022

	Unrestricted Capital Outlay	Adjacent Ways	Building Renewal Grant
Revenues:			
Other local	\$ 2,693,214	\$ 4,622	\$
Property taxes	39,011	2,200,059	
State aid and grants	26,804,525		4,478,698
Total revenues	29,536,750	2,204,681	4,478,698
Expenditures:			
Capital outlay	42,769,063	2,196,886	4,738,557
Total expenditures	42,769,063	2,196,886	4,738,557
Changes in fund balances	(13,232,313)	7,795	(259,859)
Fund balances (deficits), beginning of year	30,650,872	658,540	(2,190,891)
Fund balances (deficits), end of year	\$ 17,418,559	\$ 666,335	\$ (2,450,750)

Totals

\$ 2,697,836
2,239,070
31,283,223
36,220,129

49,704,506
49,704,506

(13,484,377)

29,118,521

\$ 15,634,144

MESA UNIFIED SCHOOL DISTRICT NO. 4
COMBINING SCHEDULE OF REVENUES, EXPENDITURES AND CHANGES IN FUND BALANCES -
BUDGET AND ACTUAL
ALL CAPITAL PROJECTS FUNDS
YEAR ENDED JUNE 30, 2022

	Unrestricted Capital Outlay		
	Budget	Actual	Variance - Positive (Negative)
Revenues:			
Other local	\$	\$ 2,693,214	\$ 2,693,214
Property taxes		39,011	39,011
State aid and grants		26,804,525	26,804,525
Total revenues		29,536,750	29,536,750
Expenditures:			
Capital outlay	58,630,415	42,769,063	15,861,352
Debt service - Bond issuance costs			
Total expenditures	58,630,415	42,769,063	15,861,352
Excess (deficiency) of revenues over expenditures	(58,630,415)	(13,232,313)	45,398,102
Other financing sources (uses):			
Transfers out			
Issuance of school improvement bonds			
Premium on sale of bonds			
Total other financing sources (uses)			
Changes in fund balances	(58,630,415)	(13,232,313)	45,398,102
Fund balances (deficits), beginning of year		30,650,872	30,650,872
Fund balances (deficits), end of year	\$ (58,630,415)	\$ 17,418,559	\$ 76,048,974

Adjacent Ways			Bond Building		
Budget	Actual	Variance - Positive (Negative)	Budget	Actual	Variance - Positive (Negative)
\$	\$ 4,622 2,200,059	\$ 4,622 2,200,059	\$	\$ 809,146	\$ 809,146
	<u>2,204,681</u>	<u>2,204,681</u>		<u>809,146</u>	<u>809,146</u>
3,300,000	2,196,886	1,103,114	160,000,000	84,100,893	75,899,107
<u>3,300,000</u>	<u>2,196,886</u>	<u>1,103,114</u>	<u>160,000,000</u>	<u>756,861</u> <u>84,857,754</u>	<u>(756,861)</u> <u>75,142,246</u>
<u>(3,300,000)</u>	<u>7,795</u>	<u>3,307,795</u>	<u>(160,000,000)</u>	<u>(84,048,608)</u>	<u>75,951,392</u>
				(809,146)	(809,146)
				83,135,000	83,135,000
				12,538,799	12,538,799
				<u>94,864,653</u>	<u>94,864,653</u>
<u>(3,300,000)</u>	<u>7,795</u>	<u>3,307,795</u>	<u>(160,000,000)</u>	<u>10,816,045</u>	<u>170,816,045</u>
	658,540	658,540		87,187,114	87,187,114
<u>\$ (3,300,000)</u>	<u>\$ 666,335</u>	<u>\$ 3,966,335</u>	<u>\$ (160,000,000)</u>	<u>\$ 98,003,159</u>	<u>\$ 258,003,159</u>

(Continued)

MESA UNIFIED SCHOOL DISTRICT NO. 4
COMBINING SCHEDULE OF REVENUES, EXPENDITURES AND CHANGES IN FUND BALANCES -
BUDGET AND ACTUAL
ALL CAPITAL PROJECTS FUNDS
YEAR ENDED JUNE 30, 2022

	Building Renewal Grant		
	Budget	Actual	Variance - Positive (Negative)
Revenues:			
Other local	\$	\$	\$
Property taxes			
State aid and grants		4,478,698	4,478,698
Total revenues		4,478,698	4,478,698
Expenditures:			
Capital outlay	15,000,000	4,738,557	10,261,443
Debt service -			
Bond issuance costs			
Total expenditures	15,000,000	4,738,557	10,261,443
Excess (deficiency) of revenues over expenditures	(15,000,000)	(259,859)	14,740,141
Other financing sources (uses):			
Transfers out			
Issuance of school improvement bonds			
Premium on sale of bonds			
Total other financing sources (uses)			
Changes in fund balances	(15,000,000)	(259,859)	14,740,141
Fund balances (deficits), beginning of year		(2,190,891)	(2,190,891)
Fund balances (deficits), end of year	\$ (15,000,000)	\$ (2,450,750)	\$ 12,549,250

Totals		
Budget	Non-GAAP Actual	Variance - Positive (Negative)
\$	\$ 3,506,982	\$ 3,506,982
	2,239,070	2,239,070
	<u>31,283,223</u>	<u>31,283,223</u>
	<u>37,029,275</u>	<u>37,029,275</u>
236,930,415	133,805,399	103,125,016
	756,861	(756,861)
<u>236,930,415</u>	<u>134,562,260</u>	<u>102,368,155</u>
<u>(236,930,415)</u>	<u>(97,532,985)</u>	<u>139,397,430</u>
	(809,146)	(809,146)
	83,135,000	83,135,000
	12,538,799	12,538,799
	<u>94,864,653</u>	<u>94,864,653</u>
<u>(236,930,415)</u>	<u>(2,668,332)</u>	<u>234,262,083</u>
	116,305,635	116,305,635
<u>\$ (236,930,415)</u>	<u>\$ 113,637,303</u>	<u>\$ 350,567,718</u>

(This page intentionally left blank)

INTERNAL SERVICE FUNDS

Employee Benefit Trust - to account for the transactions of the Employee Health Plan. This Fund was established to account for amounts contributed by the District and District employees for a medical insurance program. Expenses from the Fund are used to provide health benefits to substantially all District employees and to pay servicing fees to the claims administrator.

Workers' Compensation - to account for the financial activity associated with the District's self-insurance program for employee workers' compensation.

Property and Casualty Insurance - to account for the financial activity associated with the District's self-insurance program for property and casualty losses.

**MESA UNIFIED SCHOOL DISTRICT NO. 4
 COMBINING STATEMENT OF NET POSITION -
 ALL INTERNAL SERVICE FUNDS
 JUNE 30, 2022**

	Employee Benefit Trust	Worker's Compensation	Property and Casualty Insurance
<u>ASSETS</u>			
Current assets:			
Cash and investments	\$ 42,734,250	\$ 4,566,442	\$ 10,954,403
Deposits	322,000		1,762,280
Accounts receivable	304,144		
Prepaid items	343,140	170,000	
Total current assets	43,703,534	4,736,442	12,716,683
Total assets	43,703,534	4,736,442	12,716,683
<u>LIABILITIES</u>			
Current liabilities:			
Accounts payable	27,295	19,834	189,861
Claims payable	4,522,000	2,785,611	379,509
Accrued payroll and employee benefits	18,277		
Total current liabilities	4,567,572	2,805,445	569,370
Total liabilities	4,567,572	2,805,445	569,370
<u>NET POSITION</u>			
Unrestricted	39,135,962	1,930,997	12,147,313
Total net position	\$ 39,135,962	\$ 1,930,997	\$ 12,147,313

Totals

\$ 58,255,095
2,084,280
304,144
513,140
61,156,659
61,156,659

236,990
7,687,120
18,277
7,942,387
7,942,387

53,214,272
\$ 53,214,272

MESA UNIFIED SCHOOL DISTRICT NO. 4
COMBINING STATEMENT OF REVENUES, EXPENSES AND CHANGES IN NET POSITION -
ALL INTERNAL SERVICE FUNDS
FOR THE YEAR ENDED JUNE 30, 2022

	<u>Employee Benefit Trust</u>	<u>Worker's Compensation</u>	<u>Property and Casualty Insurance</u>
Operating revenues:			
Other local	\$ 2,195,658	\$ 368	\$ 768,242
Contributions	49,188,166	2,000,000	1,561,000
Total operating revenues	<u>51,383,824</u>	<u>2,000,368</u>	<u>2,329,242</u>
Operating expenses:			
Other	4,778,689	369,641	59,206
Claims	42,714,693	1,255,361	704,385
Adjustment to prior year claims reserves	(211,000)	(56,747)	234,804
Premiums	1,370,416	291,444	
Administrative fees	2,136,066	100,166	276,850
Total operating expenses	<u>50,788,864</u>	<u>1,959,865</u>	<u>1,275,245</u>
Operating income (loss)	<u>594,960</u>	<u>40,503</u>	<u>1,053,997</u>
Nonoperating revenues (expenses):			
Investment income	159,270	9,998	81,620
Total nonoperating revenues (expenses)	<u>159,270</u>	<u>9,998</u>	<u>81,620</u>
Changes in net position	<u>754,230</u>	<u>50,501</u>	<u>1,135,617</u>
Total net position, beginning of year	38,381,732	1,880,496	11,011,696
Total net position, end of year	<u>\$ 39,135,962</u>	<u>\$ 1,930,997</u>	<u>\$ 12,147,313</u>

Totals

\$ 2,964,268
52,749,166
55,713,434

5,207,536
44,674,439
(32,943)
1,661,860
2,513,082
54,023,974

1,689,460

250,888
250,888

1,940,348

51,273,924

\$ 53,214,272

MESA UNIFIED SCHOOL DISTRICT NO. 4
COMBINING STATEMENT OF CASH FLOWS - ALL INTERNAL SERVICE FUNDS
YEAR ENDED JUNE 30, 2022

	Employee Benefit Trust	Workers' Compensation
<u>Increase/Decrease in Cash and Cash Equivalents</u>		
Cash flows from operating activities:		
Cash received from contributions	\$ 49,204,807	\$ 2,000,000
Cash received from other sources	2,195,658	368
Cash payments to suppliers for goods and services	(8,325,206)	(741,417)
Cash payments for claims	(42,714,693)	(1,254,721)
Net cash provided by/used for operating activities	360,566	4,230
Cash flows from investing activities:		
Investment income	159,270	9,998
Net cash provided by/used for investing activities	159,270	9,998
Net increase/decrease in cash and cash equivalents	519,836	14,228
Cash and cash equivalents, beginning of year	42,214,414	4,552,214
Cash and cash equivalents, end of year	\$ 42,734,250	\$ 4,566,442
 <u>Reconciliation of Operating Income/Loss to Net Cash Provided by/Used for Operating Activities</u>		
Operating income/loss	\$ 594,960	\$ 40,503
Adjustments to reconcile operating income/loss to net cash provided by/used for operating activities:		
Changes in assets and liabilities:		
Increase/decrease in deposits		
Increase/decrease in accounts receivable	16,641	
Increase/decrease in prepaid items	(85,607)	
Increase/decrease in accounts payable	27,295	19,834
Increase/decrease in claims payable	(211,000)	(56,107)
Increase/decrease in unearned revenue	18,277	
Total adjustments	(234,394)	(36,273)
Net cash provided by/used for operating activities	\$ 360,566	\$ 4,230

<u>Property and Casualty Insurance</u>	<u>Totals</u>
\$ 1,969,728	\$ 53,174,535
768,242	2,964,268
(149,337)	(9,215,960)
<u>(704,385)</u>	<u>(44,673,799)</u>
1,884,248	2,249,044
<u>81,620</u>	<u>250,888</u>
<u>81,620</u>	<u>250,888</u>
<u>1,965,868</u>	<u>2,499,932</u>
<u>8,988,535</u>	<u>55,755,163</u>
<u>\$ 10,954,403</u>	<u>\$ 58,255,095</u>

\$ 1,053,997	\$ 1,689,460
(3,142)	(3,142)
408,728	425,369
189,861	(85,607)
234,804	236,990
	(32,303)
	<u>18,277</u>
<u>830,251</u>	<u>559,584</u>
<u>\$ 1,884,248</u>	<u>\$ 2,249,044</u>

(This page intentionally left blank)

STATISTICAL SECTION

The statistical section presents financial statement trends as well as detailed financial and operational information not available elsewhere in the report. The statistical section is intended to enhance the reader's understanding of the information presented in the financial statements, notes to the financial statements, and other supplementary information presented in this report. The statistical section is comprised of the five categories of statistical information presented below.

Financial Trends

These schedules contain information on financial trends to help the reader understand how the District's financial position and financial activities have changed over time.

Revenue Capacity

These schedules contain information to help the reader assess the factors affecting the District's ability to generate revenue.

Debt Capacity

These schedules present information to help the reader evaluate the District's current levels of outstanding debt as well as assess the District's ability to make debt payments and/or issue additional debt in the future.

Demographic and Economic Information

These schedules present various demographic and economic indicators to help the reader understand the environment in which the District's financial activities take place and to help make comparisons with other school districts.

Operating Information

These schedules contain information about the District's operations and various resources to help the reader draw conclusions as to how the District's financial information relates to the services provided by the District.

Note: For locally assessed property (i.e., excluding mines, utilities, etc.) Proposition 117, approved by voters in 2012, amended the Arizona Constitution to require that all property taxes after fiscal year 2014-15 be based upon property values limited to 5 percent in annual growth. The aggregate assessed value of all taxable properties within a taxing jurisdiction (i.e., after applying assessment ratios based on the use of a property), including property values with a growth limit, is currently referred to as net limited assessed value and formerly as primary assessed value. In accordance with Proposition 117, this value is used for all taxing purposes beginning fiscal year 2015-16. Aggregate assessed value without a growth limit is currently referred to as net full cash assessed value and formerly as secondary assessed value. This remains the value utilized for determining debt capacity limits.

MESA UNIFIED SCHOOL DISTRICT NO. 4
NET POSITION BY COMPONENT
LAST TEN FISCAL YEARS
(Accrual basis of accounting)

	Fiscal Year Ended June 30				
	<u>2022</u>	<u>2021</u>	<u>2020</u>	<u>2019</u>	<u>2018</u>
Net Position:					
Net investment in capital assets	\$ 319,429,263	\$ 294,475,579	\$ 291,142,909	\$ 289,673,525	\$ 284,979,886
Restricted	120,420,950	109,013,005	85,460,236	68,649,166	69,314,393
Unrestricted	(297,714,476)	(293,918,253)	(302,081,999)	(313,448,895)	(365,494,452)
Total net position	\$ 142,135,737	\$ 109,570,331	\$ 74,521,146	\$ 44,873,796	\$ (11,200,173)
	<u>2017</u>	<u>2016</u>	<u>2015</u>	<u>2014</u>	<u>2013</u>
Net Position:					
Net investment in capital assets	\$ 280,887,534	\$ 273,393,759	\$ 293,968,422	\$ 301,226,821	\$ 313,980,672
Restricted	73,768,937	88,565,034	90,283,357	106,827,807	121,923,514
Unrestricted	(419,897,425)	(429,130,224)	(423,502,218)	115,482,930	131,476,750
Total net position	\$ (65,240,954)	\$ (67,171,431)	\$ (39,250,439)	\$ 523,537,558	\$ 567,380,936

Source: The source of this information is the District's financial records.

Note: The provisions of the Governmental Accounting Standards Board Statement No. 68 were implemented in fiscal year 2015. The standard required the District to record the proportionate share of the state pension plan liability, resulting in a significant decrease in the net position of the District.

MESA UNIFIED SCHOOL DISTRICT NO. 4
EXPENSES, PROGRAM REVENUES, AND NET (EXPENSE)/REVENUE
LAST TEN FISCAL YEARS
(Accrual basis of accounting)

	Fiscal Year Ended June 30				
	<u>2022</u>	<u>2021</u>	<u>2020</u>	<u>2019</u>	<u>2018</u>
Expenses					
Instruction	\$ 402,356,143	\$ 377,990,166	\$ 355,926,838	\$ 310,301,952	\$ 293,505,646
Support services - students and staff	106,155,362	99,116,971	92,780,898	77,292,839	71,472,663
Support services - administration	63,859,011	51,084,470	37,390,362	49,711,541	37,312,711
Operation and maintenance of plant services	70,561,517	64,677,848	59,568,062	56,416,258	54,131,885
Student transportation services	45,938,022	38,809,951	34,921,019	32,846,639	31,570,604
Operation of non-instructional services	40,692,358	29,234,464	31,743,089	30,599,036	30,419,322
Interest on long-term debt	8,148,286	7,025,140	5,874,980	6,511,137	8,309,719
Total expenses	<u>737,710,699</u>	<u>667,939,010</u>	<u>618,205,248</u>	<u>563,679,402</u>	<u>526,722,550</u>
Program Revenues					
Charges for services:					
Instruction	15,999,680	9,285,567	11,839,030	11,715,827	11,208,432
Operation of non-instructional services	6,022,947	2,460,221	8,336,924	10,005,584	8,851,251
Other activities	2,671,859	2,349,490	3,481,462	2,674,389	3,346,383
Operating grants and contributions	148,360,684	128,641,768	77,667,596	73,859,660	69,280,633
Capital grants and contributions	11,219,284	7,481,087	12,846,602	5,801,128	4,493,336
Total program revenues	<u>184,274,454</u>	<u>150,218,133</u>	<u>114,171,614</u>	<u>104,056,588</u>	<u>97,180,035</u>
Net (Expense)/Revenue	<u>\$ (553,436,245)</u>	<u>\$ (517,720,877)</u>	<u>\$ (504,033,634)</u>	<u>\$ (459,622,814)</u>	<u>\$ (429,542,515)</u>

(Continued)

MESA UNIFIED SCHOOL DISTRICT NO. 4
EXPENSES, PROGRAM REVENUES, AND NET (EXPENSE)/REVENUE
LAST TEN FISCAL YEARS
(Accrual basis of accounting)

	<u>2017</u>	<u>2016</u>	<u>2015</u>	<u>2014</u>	<u>2013</u>
Expenses					
Instruction	\$ 306,244,431	\$ 323,041,626	\$ 312,523,292	\$ 316,268,374	\$ 291,775,812
Support services - students and staff	75,402,706	66,580,632	67,290,219	65,757,543	63,004,743
Support services - administration	51,639,898	51,501,847	51,273,180	49,274,922	45,028,035
Operation and maintenance of plant services	57,384,919	56,346,816	57,134,613	54,897,205	51,409,079
Student transportation services	32,657,175	33,042,804	34,190,628	35,853,679	32,913,799
Operation of non-instructional services	32,463,927	32,281,985	31,437,236	34,757,582	33,097,011
Interest on long-term debt	7,689,798	8,227,474	8,965,570	7,820,758	6,828,839
Total expenses	<u>563,482,854</u>	<u>571,023,184</u>	<u>562,814,738</u>	<u>564,630,063</u>	<u>524,057,318</u>
Program Revenues					
Charges for services:					
Instruction	10,611,617	12,679,353	12,254,163	8,679,542	8,916,142
Operation of non-instructional services	8,969,542	9,199,632	4,268,844	13,214,480	13,781,768
Other activities	3,666,158	4,701,474	8,292,905	3,572,756	2,697,693
Operating grants and contributions	68,660,145	65,986,998	68,088,198	69,975,568	67,909,433
Capital grants and contributions	3,454,773	1,732,109	3,570,423	1,503,642	3,746,386
Total program revenues	<u>95,362,235</u>	<u>94,299,566</u>	<u>96,474,533</u>	<u>96,945,988</u>	<u>97,051,422</u>
Net (Expense)/Revenue	<u>\$ (468,120,619)</u>	<u>\$ (476,723,618)</u>	<u>\$ (466,340,205)</u>	<u>\$ (467,684,075)</u>	<u>\$ (427,005,896)</u>

Source: The source of this information is the District's financial records.

(Concluded)

MESA UNIFIED SCHOOL DISTRICT NO. 4
GENERAL REVENUES AND TOTAL CHANGES IN NET POSITION
LAST TEN FISCAL YEARS
(Accrual basis of accounting)

	Fiscal Year Ended June 30				
	<u>2022</u>	<u>2021</u>	<u>2020</u>	<u>2019</u>	<u>2018</u>
Net (Expense)/Revenue	\$ (553,436,245)	\$ (517,720,877)	\$ (504,033,634)	\$ (459,622,814)	\$ (429,542,515)
General Revenues:					
Taxes:					
Property taxes, levied for general purposes	168,767,714	163,980,891	126,060,565	142,463,437	141,324,169
Property taxes, levied for debt service	56,640,936	54,746,602	52,307,073	51,045,193	46,750,686
Property taxes, levied for capital outlay	2,239,070	7,925,844	13,467,348	762,302	442,941
Investment income	2,207,175	2,351,841	4,048,015	3,342,747	1,633,074
Unrestricted county aid	24,575,581	24,914,544	23,792,790	23,827,895	23,556,471
Unrestricted state aid	322,556,864	292,134,452	304,164,879	287,463,705	264,443,679
Unrestricted federal aid	9,014,311	6,715,888	6,742,296	6,791,504	5,347,459
Total general revenues	586,001,651	552,770,062	530,582,966	515,696,783	483,498,479
Changes in Net Position	\$ 32,565,406	\$ 35,049,185	\$ 26,549,332	\$ 56,073,969	\$ 53,955,964

(Continued)

MESA UNIFIED SCHOOL DISTRICT NO. 4
GENERAL REVENUES AND TOTAL CHANGES IN NET POSITION
LAST TEN FISCAL YEARS
(Accrual basis of accounting)

	<u>2017</u>	<u>2016</u>	<u>2015</u>	<u>2014</u>	<u>2013</u>
Net (Expense)/Revenue	\$ (468,120,619)	\$ (476,723,618)	\$ (466,340,205)	\$ (467,684,075)	\$ (427,005,896)
General Revenues:					
Taxes:					
Property taxes, levied for general purposes	131,942,939	122,526,383	136,198,277	130,033,888	130,493,555
Property taxes, levied for debt service	42,600,557	40,701,262	38,797,176	35,320,231	36,323,106
Property taxes, levied for capital outlay	9,636,322	3,614,588	1,370,373	434,957	1,294,276
Investment income	1,045,459	988,058	806,877	879,756	898,167
Unrestricted county aid	22,749,284	21,554,406	20,697,042	20,263,506	20,346,307
Unrestricted state aid	257,741,819	254,598,141	234,491,938	235,147,851	226,325,072
Unrestricted federal aid	4,334,716	4,819,788	2,828,702	1,760,508	2,806,046
Total general revenues	<u>470,051,096</u>	<u>448,802,626</u>	<u>435,190,385</u>	<u>423,840,697</u>	<u>418,486,529</u>
Changes in Net Position	<u>\$ 1,930,477</u>	<u>\$ (27,920,992)</u>	<u>\$ (31,149,820)</u>	<u>\$ (43,843,378)</u>	<u>\$ (8,519,367)</u>

Source: The source of this information is the District's financial records.

(Concluded)

MESA UNIFIED SCHOOL DISTRICT NO. 4
FUND BALANCES - GOVERNMENTAL FUNDS
LAST TEN FISCAL YEARS
(Modified accrual basis of accounting)

	Fiscal Year Ended June 30				
	<u>2022</u>	<u>2021</u>	<u>2020</u>	<u>2019</u>	<u>2018</u>
General Fund:					
Nonspendable	\$ 3,887,645	\$ 3,341,212	\$ 3,671,476	\$ 2,972,130	\$ 2,413,922
Unassigned	74,642,816	79,536,361	62,707,851	61,678,542	52,705,920
Total General Fund	\$ 78,530,461	\$ 82,877,573	\$ 66,379,327	\$ 64,650,672	\$ 55,119,842
All Other Governmental Funds:					
Nonspendable	\$ 1,609,178	\$ 1,310,419	\$ 2,138,553	\$ 1,221,846	\$ 1,219,051
Restricted	216,222,903	194,339,635	178,782,081	131,171,482	95,748,678
Unassigned	(25,845,943)	(8,279,487)	(15,509,002)	(5,202,561)	(625,927)
Total all other governmental funds	\$ 191,986,138	\$ 187,370,567	\$ 165,411,632	\$ 127,190,767	\$ 96,341,802
	<u>2017</u>	<u>2016</u>	<u>2015</u>	<u>2014</u>	<u>2013</u>
General Fund:					
Nonspendable	\$ 2,678,469	\$ 2,498,062	\$ 2,340,624	\$ 2,377,088	\$ 2,179,594
Unassigned	39,891,408	29,432,511	32,811,985	32,198,236	37,164,642
Total General Fund	\$ 42,569,877	\$ 31,930,573	\$ 35,152,609	\$ 34,575,324	\$ 39,344,236
All Other Governmental Funds:					
Nonspendable	\$ 1,068,546	\$ 1,071,503	\$ 1,373,926	\$ 1,423,089	\$ 1,199,545
Restricted	99,859,326	104,539,944	124,035,650	144,273,536	159,515,081
Assigned					4,995,263
Unassigned		(33,763)	(129,863)		
Total all other governmental funds	\$ 100,927,872	\$ 105,577,684	\$ 125,279,713	\$ 145,696,625	\$ 165,709,889

Source: The source of this information is the District's financial records.

MESA UNIFIED SCHOOL DISTRICT NO. 4
GOVERNMENTAL FUNDS REVENUES
LAST TEN FISCAL YEARS
(Modified accrual basis of accounting)

	Fiscal Year Ended June 30				
	<u>2022</u>	<u>2021</u>	<u>2020</u>	<u>2019</u>	<u>2018</u>
Federal sources:					
Federal grants	\$ 96,153,876	\$ 108,527,536	\$ 46,173,976	\$ 47,753,524	\$ 44,725,817
Impact Aid	405,240	485,749	412,305	450,723	313,838
National School Lunch Program	40,280,996	26,101,097	21,077,010	24,968,235	24,864,791
Total federal sources	<u>136,840,112</u>	<u>135,114,382</u>	<u>67,663,291</u>	<u>73,172,482</u>	<u>69,904,446</u>
State sources:					
State equalization assistance	269,480,611	258,411,411	270,041,760	249,318,144	231,664,428
State grants	7,088,379	7,469,278	6,774,731	4,861,508	4,553,962
School Facilities Board	4,478,698	6,584,124	9,216,378	450,402	1,684,370
Other revenues	52,620,737	33,723,041	34,123,119	37,695,159	31,094,881
Total state sources	<u>333,668,425</u>	<u>306,187,854</u>	<u>320,155,988</u>	<u>292,325,213</u>	<u>268,997,641</u>
Local sources:					
Property taxes	229,304,775	226,877,936	200,728,039	195,991,014	188,843,789
County aid	24,575,581	24,914,544	23,792,790	23,827,895	23,556,471
Food service sales	1,323,164	582,895	4,409,932	6,119,684	5,819,736
Investment income	1,956,287	2,059,629	3,425,487	2,860,464	1,453,972
Other revenues	26,415,387	15,722,275	22,654,173	22,751,629	21,743,808
Total local sources	<u>283,575,194</u>	<u>270,157,279</u>	<u>255,010,421</u>	<u>251,550,686</u>	<u>241,417,776</u>
Total revenues	<u><u>\$ 754,083,731</u></u>	<u><u>\$ 711,459,515</u></u>	<u><u>\$ 642,829,700</u></u>	<u><u>\$ 617,048,381</u></u>	<u><u>\$ 580,319,863</u></u>

(Continued)

MESA UNIFIED SCHOOL DISTRICT NO. 4
GOVERNMENTAL FUNDS REVENUES
LAST TEN FISCAL YEARS
(Modified accrual basis of accounting)

	<u>2017</u>	<u>2016</u>	<u>2015</u>	<u>2014</u>	<u>2013</u>
Federal sources:					
Federal grants	\$ 42,562,505	\$ 41,943,525	\$ 46,630,089	\$ 45,858,456	\$ 48,896,648
Impact Aid	315,037	316,351	316,460	237,851	323,347
National School Lunch Program	26,632,631	25,575,863	24,238,284	23,765,771	22,303,922
Total federal sources	<u>69,510,173</u>	<u>67,835,739</u>	<u>71,184,833</u>	<u>69,862,078</u>	<u>71,523,917</u>
State sources:					
State equalization assistance	230,658,406	228,020,378	209,258,136	209,914,924	205,028,540
State grants	1,717,642	2,064,125	1,549,436	1,234,073	3,650,631
School Facilities Board	1,860,111	900,974	44,520		
Other revenues	27,083,413	26,566,443	26,104,402	25,848,649	18,773,132
Total state sources	<u>261,319,572</u>	<u>257,551,920</u>	<u>236,956,494</u>	<u>236,997,646</u>	<u>227,452,303</u>
Local sources:					
Property taxes	184,805,718	173,563,409	175,738,937	165,304,688	167,482,665
County aid	22,749,284	21,554,406	20,697,042	20,263,506	20,346,307
Food service sales	5,640,716	5,897,322	5,638,976	6,367,584	6,482,250
Investment income	886,969	988,058	683,137	719,836	701,526
Other revenues	21,797,393	21,943,120	20,481,650	20,859,717	20,899,756
Total local sources	<u>235,880,080</u>	<u>223,946,315</u>	<u>223,239,742</u>	<u>213,515,331</u>	<u>215,912,504</u>
Total revenues	<u>\$ 566,709,825</u>	<u>\$ 549,333,974</u>	<u>\$ 531,381,069</u>	<u>\$ 520,375,055</u>	<u>\$ 514,888,724</u>

Source: The source of this information is the District's financial records.

(Concluded)

MESA UNIFIED SCHOOL DISTRICT NO. 4
GOVERNMENTAL FUNDS EXPENDITURES AND DEBT SERVICE RATIO
LAST TEN FISCAL YEARS
(Modified accrual basis of accounting)

	Fiscal Year Ended June 30				
	<u>2022</u>	<u>2021</u>	<u>2020</u>	<u>2019</u>	<u>2018</u>
Expenditures:					
Current -					
Instruction	\$ 349,058,013	\$ 319,702,648	\$ 314,698,859	\$ 299,160,125	\$ 277,655,640
Support services - students and staff	102,408,962	94,356,005	91,050,469	82,609,401	74,730,899
Support services - administration	51,740,810	45,575,653	45,018,904	44,285,313	43,261,595
Operation and maintenance of plant services	65,411,758	60,330,693	57,734,550	57,114,749	54,719,119
Student transportation services	30,471,507	26,732,938	27,940,255	28,860,932	28,095,351
Operation of non-instructional services	37,981,970	25,961,045	30,582,983	31,144,365	30,774,567
Capital outlay	154,627,178	103,657,833	67,271,997	47,334,417	44,472,422
Debt service -					
Interest and fiscal charges	11,642,956	10,519,810	9,369,650	9,142,735	8,985,283
Principal retirement	46,555,000	44,975,000	43,775,000	42,530,000	38,460,000
Bond issuance costs	756,861	467,342	535,824	426,909	247,909
Total expenditures	<u>\$ 850,655,015</u>	<u>\$ 732,278,967</u>	<u>\$ 687,978,491</u>	<u>\$ 642,608,946</u>	<u>\$ 601,402,785</u>
Expenditures for capitalized assets	\$ 98,330,545	\$ 58,671,859	\$ 41,540,498	\$ 28,236,516	\$ 31,063,447
Debt service as a percentage of noncapital expenditures	8%	8%	8%	8%	8%

(Continued)

MESA UNIFIED SCHOOL DISTRICT NO. 4
GOVERNMENTAL FUNDS EXPENDITURES AND DEBT SERVICE RATIO
LAST TEN FISCAL YEARS
(Modified accrual basis of accounting)

	<u>2017</u>	<u>2016</u>	<u>2015</u>	<u>2014</u>	<u>2013</u>
Expenditures:					
Current -					
Instruction	\$ 270,951,435	\$ 278,234,726	\$ 269,153,702	\$ 270,012,123	\$ 260,272,242
Support services - students and staff	72,922,283	63,311,598	63,382,476	61,630,595	61,005,494
Support services - administration	42,200,799	40,853,815	39,249,811	38,851,477	37,003,506
Operation and maintenance of plant services	56,006,320	54,299,387	54,636,961	52,491,954	49,921,930
Student transportation services	27,819,551	27,983,493	29,292,753	30,717,237	29,128,243
Operation of non-instructional services	32,083,167	31,402,412	30,582,165	34,131,738	32,663,683
Capital outlay	49,564,817	68,920,581	59,423,729	72,931,404	23,037,787
Debt service -					
Interest and fiscal charges	8,365,361	9,096,805	9,547,336	7,820,758	8,684,819
Principal retirement	35,900,000	34,220,000	32,140,000	29,450,000	29,915,000
Bond issuance costs	266,374	397,346	301,682	670,743	302,874
Total expenditures	<u>\$ 596,080,107</u>	<u>\$ 608,720,163</u>	<u>\$ 587,710,615</u>	<u>\$ 598,708,029</u>	<u>\$ 531,935,578</u>
Expenditures for capitalized assets	\$ 30,032,893	\$ 37,252,331	\$ 37,010,905	\$ 44,734,991	\$ 12,235,039
Debt service as a percentage of noncapital expenditures	8%	8%	8%	7%	7%

Source: The source of this information is the District's financial records.

(Concluded)

MESA UNIFIED SCHOOL DISTRICT NO. 4
OTHER FINANCING SOURCES AND USES AND NET CHANGES IN FUND BALANCES - GOVERNMENTAL FUNDS
LAST TEN FISCAL YEARS
(Modified accrual basis of accounting)

	Fiscal Year Ended June 30				
	<u>2022</u>	<u>2021</u>	<u>2020</u>	<u>2019</u>	<u>2018</u>
Excess (deficiency) of revenues over expenditures	\$ (96,571,284)	\$ (20,819,452)	\$ (45,148,791)	\$ (25,560,565)	\$ (21,082,922)
Other financing sources (uses):					
General obligation bonds issued	83,135,000	48,140,000	70,630,000	56,135,000	25,355,000
Premium on sale of bonds	12,538,799	12,264,163	9,816,032	9,244,357	3,805,859
Proceeds from sale of capital assets	320,752	30,868			
Transfers in	6,404,539	5,298,001	4,005,349	7,261,523	6,245,019
Transfers out	<u>(6,404,539)</u>	<u>(5,298,001)</u>	<u>(4,005,349)</u>	<u>(7,261,523)</u>	<u>(6,245,019)</u>
Total other financing sources (uses)	<u>95,994,551</u>	<u>60,435,031</u>	<u>80,446,032</u>	<u>65,379,357</u>	<u>29,160,859</u>
Changes in fund balances	<u>\$ (576,733)</u>	<u>\$ 39,615,579</u>	<u>\$ 35,297,241</u>	<u>\$ 39,818,792</u>	<u>\$ 8,077,937</u>
	<u>2017</u>	<u>2016</u>	<u>2015</u>	<u>2014</u>	<u>2013</u>
Excess (deficiency) of revenues over expenditures	\$ (29,370,282)	\$ (59,386,189)	\$ (56,329,546)	\$ (78,332,974)	\$ (17,046,854)
Other financing sources (uses):					
General obligation bonds issued	30,315,000	35,000,000	35,000,000	50,000,000	46,000,000
Refunding bonds issued		12,815,000		45,000,000	
Premium on sale of bonds	4,867,324	1,455,363	1,575,546	2,466,523	2,158,854
Premium on sale of refunding bonds		862,696		5,137,757	
Transfers in	5,009,100	3,695,589	4,520,918	10,018,231	4,897,318
Transfers out	(5,009,100)	(3,695,589)	(4,520,918)	(10,018,231)	(4,966,230)
Payment to refunded bond escrow agent		<u>(13,525,950)</u>		<u>(49,474,520)</u>	
Total other financing sources (uses)	<u>35,182,324</u>	<u>36,607,109</u>	<u>36,575,546</u>	<u>53,129,760</u>	<u>48,089,942</u>
Changes in fund balances	<u>\$ 5,812,042</u>	<u>\$ (22,779,080)</u>	<u>\$ (19,754,000)</u>	<u>\$ (25,203,214)</u>	<u>\$ 31,043,088</u>

Source: The source of this information is the District's financial records.

MESA UNIFIED SCHOOL DISTRICT NO. 4
NET LIMITED ASSESSED VALUE AND FULL CASH VALUE OF TAXABLE PROPERTY BY CLASS
LAST TEN FISCAL YEARS

<u>Class</u>	<u>Fiscal Year</u>				
	<u>2022</u>	<u>2021</u>	<u>2020</u>	<u>2019</u>	<u>2018</u>
Commercial, Industrial, Utilities and Mining	\$ 948,376,826	\$ 904,144,273	\$ 896,444,041	\$ 854,220,352	\$ 776,970,064
Agricultural and Vacant	60,402,070	59,581,003	65,466,818	64,397,627	69,148,527
Residential (Owner Occupied)	1,666,639,444	1,571,316,513	1,471,889,010	1,398,116,285	1,313,335,612
Residential (Rental)	867,194,728	821,771,959	769,851,366	711,941,939	674,194,435
Railroad, Private Cars and Airlines	706,806	634,568	656,661	674,652	697,613
Historical Property	880,934	680,821	689,761	641,691	514,188
Certain Government Property Improvements	149,525	237,643	269,853	262,519	277,428
Total	\$ 3,544,350,333	\$ 3,358,366,780	\$ 3,205,267,510	\$ 3,030,255,065	\$ 2,835,137,867
Gross Full Cash Value	\$ 52,206,851,368	\$ 47,852,168,437	\$ 43,639,435,114	\$ 40,390,270,653	\$ 37,544,123,311
Ratio of Net Limited Assessed Value to Gross Full Cash Value	6.79%	7.02%	7.34%	7.50%	7.55%
Total Direct Rate	7.06	7.37	6.98	7.22	7.33

<u>Class</u>	<u>Fiscal Year</u>				
	<u>2017</u>	<u>2016</u>	<u>2015</u>	<u>2014</u>	<u>2013</u>
Commercial, Industrial, Utilities and Mining	\$ 744,211,648	\$ 733,496,872	\$ 747,420,522	\$ 785,288,431	\$ 908,993,398
Agricultural and Vacant	72,298,095	72,868,716	74,696,435	76,802,626	85,881,995
Residential (Owner Occupied)	1,242,728,444	1,192,311,974	1,156,063,864	1,096,616,418	1,315,427,335
Residential (Rental)	631,758,705	585,566,607	529,114,336	453,415,210	341,463,097
Railroad, Private Cars and Airlines	642,774	681,964	809,962	706,309	820,596
Historical Property	801,015	793,044	834,699	666,553	529,860
Certain Government Property Improvements	261,589	220,981	143,532	152,941	176,940
Total	\$ 2,692,702,270	\$ 2,585,940,158	\$ 2,509,083,350	\$ 2,413,648,488	\$ 2,653,293,221
Gross Full Cash Value	\$ 35,490,412,139	\$ 31,969,444,367	\$ 26,742,716,271	\$ 24,065,430,955	\$ 25,639,251,617
Ratio of Net Limited Assessed Value to Gross Full Cash Value	7.59%	8.09%	9.38%	10.03%	10.35%
Total Direct Rate	7.56	7.36	7.50	7.45	6.87

Source: The source of this information is the State and County Abstract of the Assessment Roll, Arizona Department of Revenue.

Note: On November 6, 2012, voters approved Proposition 117, an amendment to the Arizona Constitution. Beginning with Tax Year 2015 (Fiscal Year 2016), both primary and secondary taxes are levied against the net limited assessed value. Primary taxes are used for general District operations. Secondary taxes are used to service District bonded debt requirements and other voter-approved overrides.

MESA UNIFIED SCHOOL DISTRICT NO. 4
NET FULL CASH ASSESSED VALUE OF TAXABLE PROPERTY BY CLASS
LAST TEN FISCAL YEARS

<u>Class</u>	<u>Fiscal Year</u>				
	<u>2022</u>	<u>2021</u>	<u>2020</u>	<u>2019</u>	<u>2018</u>
Commerical, Industrial, Utilities and Mining	\$ 1,308,234,020	\$ 1,230,596,559	\$ 1,184,215,143	\$ 1,096,283,900	\$ 982,461,297
Agricultural and Vacant	102,836,335	97,610,503	100,438,479	98,588,104	101,090,386
Residential (Owner Occupied)	2,433,213,522	2,228,789,613	2,021,228,795	1,868,649,499	1,736,788,901
Residential (Rental)	1,432,564,504	1,272,723,931	1,142,208,232	1,013,508,943	932,064,081
Railroad, Private Cars and Airlines	912,224	799,812	808,113	810,198	810,038
Historical Property	1,656,312	1,495,679	1,290,367	1,127,792	925,172
Certain Government Property Improvements	330,138	318,336	357,722	354,850	384,685
Total	\$ 5,279,747,055	\$ 4,832,334,433	\$ 4,450,546,851	\$ 4,079,323,286	\$ 3,754,524,560
Gross Full Cash Value	\$ 52,206,851,368	\$ 47,852,168,437	\$ 43,639,435,114	\$ 40,390,270,653	\$ 37,544,123,311
Ratio of Net Full Cash Assessed Value to Gross Full Cash Value	10.11%	10.10%	10.20%	10.10%	10.00%
Estimated Net Full Cash Value	\$ 5,279,747,055	\$ 4,832,334,433	\$ 4,450,546,851	\$ 4,079,323,286	\$ 3,754,524,560
Total Direct Rate	7.06	7.37	6.98	7.22	7.33

<u>Class</u>	<u>Fiscal Year</u>				
	<u>2017</u>	<u>2016</u>	<u>2015</u>	<u>2014</u>	<u>2013</u>
Commerical, Industrial, Utilities and Mining	\$ 891,053,054	\$ 782,325,557	\$ 752,148,911	\$ 789,223,893	\$ 912,405,174
Agricultural and Vacant	104,084,580	90,082,342	80,591,793	78,967,429	86,987,986
Residential (Owner Occupied)	1,663,900,435	1,554,216,380	1,253,369,620	1,098,064,311	1,317,268,455
Residential (Rental)	851,419,261	746,842,114	582,252,234	461,744,518	343,356,470
Railroad, Private Cars and Airlines	686,714	694,545	817,315	712,785	835,948
Historical Property	1,981,033	2,165,591	2,213,943	1,725,109	553,934
Certain Government Property Improvements	341,230	238,461	143,532	152,941	176,940
Total	\$ 3,513,466,307	\$ 3,176,564,990	\$ 2,671,537,348	\$ 2,430,590,986	\$ 2,661,584,907
Gross Full Cash Value	\$ 35,490,412,139	\$ 31,969,444,367	\$ 26,742,716,271	\$ 24,065,430,955	\$ 25,639,251,617
Ratio of Net Full Cash Assessed Value to Gross Full Cash Value	9.90%	9.94%	9.99%	10.10%	10.38%
Estimated Net Full Cash Value	\$ 3,513,466,307	\$ 3,176,564,990	\$ 2,671,537,348	\$ 2,430,590,986	\$ 2,661,584,907
Total Direct Rate	7.56	7.36	7.50	7.45	6.87

Source: The source of this information is the State and County Abstract of the Assessment Roll, Arizona Department of Revenue.

Note: On November 6, 2012, voters approved Proposition 117, an amendment to the Arizona Constitution. Beginning with Tax Year 2015 (Fiscal Year 2016), both primary and secondary taxes are levied against the net limited assessed value. The net full cash assessed value is used for determining the District's bonding capacity and as the ceiling for net limited assessed value.

**MESA UNIFIED SCHOOL DISTRICT NO. 4
PROPERTY TAX ASSESSMENT RATIOS
LAST TEN FISCAL YEARS**

<u>Class</u>	<u>Fiscal Year</u>				
	<u>2022</u>	<u>2021</u>	<u>2020</u>	<u>2019</u>	<u>2018</u>
Commercial, Industrial, Utilities and Mining	18 %	18 %	18 %	18 %	18 %
Agricultural and Vacant	15	15	15	15	15
Residential (Owner Occupied)	10	10	10	10	10
Residential (Rental)	10	10	10	10	10
Railroad, Private Cars and Airlines	15	15	15	14	15

<u>Class</u>	<u>Fiscal Year</u>				
	<u>2017</u>	<u>2016</u>	<u>2015</u>	<u>2014</u>	<u>2013</u>
Commercial, Industrial, Utilities and Mining	18 %	19 %	19 %	20 %	20 %
Agricultural and Vacant	15	16	16	16	16
Residential (Owner Occupied)	10	10	10	10	10
Residential (Rental)	10	10	10	10	10
Railroad, Private Cars and Airlines	14	15	15	15	15

Source: The source of this information is the State and County Abstract of the Assessment Roll, Arizona Department of Revenue.

Note: Additional classes of property exist, but do not amount to a significant portion of the District's total valuation, therefore they are not included on this schedule.

**MESA UNIFIED SCHOOL DISTRICT NO. 4
DIRECT AND OVERLAPPING PROPERTY TAX RATES
LAST TEN FISCAL YEARS**

Fiscal Year Ended	Overlapping Rates							District Direct Rates		
	State Equalization	County	Flood Control District	Junior College District	Central Arizona Water	East Valley Institute of Technology School District	Cities Low-High	Primary	Secondary	Total
2022	0.43	1.35	0.18	1.23	0.14	0.05	0.99-2.37	3.96	3.10	7.06
2021	0.45	1.40	0.18	1.29	0.14	0.05	0.99-2.40	4.07	3.30	7.37
2020	0.46	1.40	0.18	1.33	0.14	0.05	0.99-2.40	4.20	2.78	6.98
2019	0.47	1.40	0.18	1.38	0.14	0.05	0.99-2.42	4.09	3.13	7.22
2018	0.49	1.40	0.18	1.41	0.14	0.05	1.03-2.49	4.54	2.79	7.33
2017	0.50	1.40	0.18	1.47	0.14	0.05	1.06-2.53	4.78	2.78	7.56
2016	0.51	1.36	0.16	1.49	0.14	0.05	1.06-2.52	4.62	2.74	7.36
2015	0.51	1.32	0.14	1.52	0.14	0.05	1.07-2.44	4.93	2.57	7.50
2014	0.51	1.28	0.14	1.53	0.14	0.05	0-2.49	4.78	2.67	7.45
2013	0.47	1.24	0.18	1.38	1.00	0.05	1.15-2.14	4.35	2.52	6.87

Source: The source of this information is the Property Tax Rates and Assessed Values, Arizona Tax Research Foundation.

Note: The cities included above are Mesa, Chandler, Tempe, Apache Junction and Gilbert.

**MESA UNIFIED SCHOOL DISTRICT NO. 4
PRINCIPAL PROPERTY TAXPAYERS
CURRENT FISCAL YEAR AND FISCAL YEAR NINE YEARS PRIOR**

<u>Taxpayer</u>	<u>2022</u>		<u>2013</u>	
	Net Limited Assessed Valuation	Percentage of District's Net Limited Assessed Valuation	Net Full Cash Assessed Valuation	Percentage of District's Net Full Cash Assessed Valuation
Banner Health Systems	\$ 41,448,295	1.17 %		
MPT of Mesa LLC	27,216,401	0.77		
Sach Ranch Co. LLC/Hurley Land Co. LLC	25,513,934	0.72	\$ 26,883,707	1.01 %
Qwest	11,186,659	0.32	21,348,823	0.80
Wal-Mart Stores Inc.	8,343,859	0.24	9,504,155	0.36
DTRIC-SGW LLC/DTL-SGW LLC	11,283,806	0.32		
Hughes Helicopters Inc	10,650,071	0.30	8,284,438	0.31
Mesa Campus LLC	9,321,482	0.26		
Salt River Point LL LLC	9,247,860	0.26		
CCF BKM Broadway LLC	7,806,249	0.22		
Mountain Vista Medical Center LP			20,961,864	0.79
AT&T Property Tax			18,580,459	0.70
East Mesa Land Partnership			8,955,776	0.34
Dtd Devco 8W LLC			7,550,085	0.28
Mesa Financial Plaza LLC			6,520,000	0.24
Macerich Fiesta Mall LLC			5,953,689	0.22
Total	<u>\$ 162,018,616</u>	<u>4.58 %</u>	<u>\$ 134,542,996</u>	<u>5.05 %</u>

Source: The source of this information is the Maricopa County Assessor's records.

**MESA UNIFIED SCHOOL DISTRICT NO. 4
PROPERTY TAX LEVIES AND COLLECTIONS
LAST TEN FISCAL YEARS**

Fiscal Year Ended June 30	Taxes Levied for the Fiscal Year	Collected within the Fiscal Year of the Levy		Collections in Subsequent Fiscal Years	Collected to the End of the Current Fiscal Year	
		Amount	Percentage of Levy		Amount	Percentage of Levy
2022	\$ 254,217,553	\$ 239,981,054	94.40 %	\$	\$ 239,981,054	94.40 %
2021	248,140,298	239,668,333	96.59	8,311,810	247,980,143	99.94
2020	220,979,610	209,961,170	95.01	10,808,872	220,770,042	99.91
2019	216,861,273	205,792,194	94.90	11,002,749	216,794,943	99.97
2018	207,874,308	197,041,443	94.79	10,764,275	207,805,718	99.97
2017	203,884,538	192,344,798	94.34	11,497,947	203,842,745	99.98
2016	190,586,353	186,834,822	98.03	3,713,365	190,548,187	99.98
2015	192,192,263	182,011,292	94.70	10,117,356	192,128,648	99.97
2014	179,807,566	169,931,602	94.51	9,847,967	179,779,569	99.98
2013	182,652,261	171,975,233	94.15	10,666,824	182,642,057	99.99

Source: The source of this information is the Maricopa County Treasurer's records.

- Notes:**
- 1) Amounts collected are on a cash basis.
 - 2) Unsecured personal property taxes are not included in this schedule because the dates of the monthly rolls vary each year. On the average, 90% of unsecured property taxes are collected within 90 days after the due date.

**MESA UNIFIED SCHOOL DISTRICT NO. 4
OUTSTANDING DEBT BY TYPE
LAST TEN FISCAL YEARS**

Fiscal Year Ended June 30	General Obligation Bonds				Total Outstanding Debt				
	General Obligation Bonds	Less: Amounts Restricted for Principal	Total	Percentage of Estimated Actual Value	Per Capita	Total	Percentage of Estimated Actual Value	Per Capita	Percentage of Personal Income
2022	401,591,117	\$ 3,237,903	\$ 398,353,214	0.76 %	\$ 732	\$ 401,591,117	0.77 %	\$ 738	0.15 %
2021	354,386,988	3,962,848	350,424,140	0.73	657	354,386,988	0.74	665	0.14
2020	341,252,495	3,701,683	337,550,812	0.77	644	341,252,495	0.78	651	0.15
2019	306,831,133	2,911,850	303,919,283	0.75	594	306,831,133	0.76	599	0.15
2018	283,438,278	2,527,337	280,910,941	0.75	557	283,438,278	0.75	562	0.14
2017	292,103,362	2,769,263	289,334,099	0.82	619	292,103,362	0.82	625	0.16
2016	293,066,980	4,153,501	288,913,479	0.90	627	293,066,980	0.92	636	0.16
2015	289,653,156	5,030,957	284,622,199	1.06	615	289,653,156	1.08	625	0.17
2014	276,400,000	6,357,777	270,042,223	1.12	590	276,400,000	1.15	604	0.19
2013	256,315,000	4,855,324	251,459,676	0.98	556	256,315,000	1.00	567	0.17

Source: The source of this information is the District's financial records.

**MESA UNIFIED SCHOOL DISTRICT NO. 4
DIRECT AND OVERLAPPING GOVERNMENTAL ACTIVITIES DEBT
JUNE 30, 2022**

<u>Governmental Unit</u>	<u>Debt Outstanding</u>	<u>Estimated Percentage Applicable to School District</u>	<u>Estimated Amount Applicable to School District</u>
Overlapping:			
Maricopa County Community College District	\$ 184,715,000	7.27 %	\$ 13,428,781
Maricopa County Special Health Care District (MIHS)	640,695,000	7.27	46,578,527
City of Chandler	279,360,000	4.56	12,738,816
City of Mesa	334,405,000	76.84	<u>256,956,802</u>
Subtotal, Overlapping Debt			<u>329,702,926</u>
Direct:			
Mesa Unified School District No. 4			<u>401,591,117</u>
Total Direct and Overlapping Governmental Activities Debt			<u>\$ 731,294,043</u>

DIRECT AND OVERLAPPING GENERAL BONDED DEBT RATIOS

Net Direct General Obligation Bonded Debt	
As a Percentage of Net Limited Assessed Valuation	11.24 %
Net Direct and Overlapping General Bonded Debt	
Per Capita	1,337
As a Percentage of Net Limited Assessed Valuation	20.54 %
As a Percentage of Gross Full Cash Value	1.39 %

Source: The source of this information is the District's records and the State and County Abstract of the Assessment Roll, Arizona Department of Revenue and the applicable governmental unit.

Notes: Estimated percentage of debt outstanding applicable to the District is calculated based on a portion of the District's net limited assessed valuation as a percentage of the net limited assessed valuation of the overlapping jurisdiction.

**MESA UNIFIED SCHOOL DISTRICT NO. 4
LEGAL DEBT MARGIN INFORMATION
LAST TEN FISCAL YEARS**

Class B Bond Legal Debt Margin Calculation for Fiscal Year 2022:

Net full cash assessed valuation	\$ 5,279,747,055
Debt limit (20% of assessed value)	1,055,949,411
Debt applicable to limit	<u>407,163,369</u>
Legal debt margin	<u><u>\$ 648,786,042</u></u>

Total Legal Debt Margin Calculation for Fiscal Year 2022

Net full cash assessed valuation	\$ 5,279,747,055
Debt limit (30% of assessed value)	1,583,924,117
Debt applicable to limit	<u>407,163,369</u>
Legal debt margin	<u><u>\$ 1,176,760,748</u></u>

Fiscal Year Ended June 30

	<u>2022</u>	<u>2021</u>	<u>2020</u>	<u>2019</u>	<u>2018</u>
Debt Limit	\$ 1,583,924,117	\$ 1,449,799,330	\$ 1,335,164,055	\$ 1,223,796,986	\$ 1,126,357,368
Total net debt applicable to limit	<u>407,163,369</u>	<u>357,287,582</u>	<u>342,386,067</u>	<u>305,230,000</u>	<u>270,360,000</u>
Legal debt margin	<u><u>\$ 1,176,760,748</u></u>	<u><u>\$ 1,092,511,748</u></u>	<u><u>\$ 992,777,988</u></u>	<u><u>\$ 918,566,986</u></u>	<u><u>\$ 855,997,368</u></u>
Total net debt applicable to the limit as a percentage of debt limit	26%	25%	26%	25%	24%
	<u>2017</u>	<u>2016</u>	<u>2015</u>	<u>2014</u>	<u>2013</u>
Debt Limit	\$ 1,054,039,892	\$ 952,969,497	\$ 801,461,204	\$ 729,177,296	\$ 798,475,472
Total net debt applicable to limit	<u>285,590,000</u>	<u>284,810,000</u>	<u>281,950,000</u>	<u>276,400,000</u>	<u>256,315,000</u>
Legal debt margin	<u><u>\$ 768,449,892</u></u>	<u><u>\$ 668,159,497</u></u>	<u><u>\$ 519,511,204</u></u>	<u><u>\$ 452,777,296</u></u>	<u><u>\$ 542,160,472</u></u>
Total net debt applicable to the limit as a percentage of debt limit	27%	30%	35%	38%	32%

Source: The source of this information is the District's financial records.

Notes: 1) The District's general obligation bonds are subject to two limits; the Constitutional debt limit (total debt limit) on all general obligation bonds outstanding and the statutory debt limit on Class B bonds outstanding. The calculations of the debt margins are presented in detail for the current fiscal year only.

2) Prior to FY17, net bond premium was restricted by amount and not subject to the statutory debt limit. Beginning with FY17, any additional net premium used for capital projects, bond counsel, printing and preparation of offering documents, a financial advisor, paying agent costs or to pay down debt is counted against both debt limits with the exception of amounts of premium deposited into the Debt Service Fund or a refunding escrow to pay interest payments.

**MESA UNIFIED SCHOOL DISTRICT NO. 4
COUNTY-WIDE DEMOGRAPHIC AND ECONOMIC STATISTICS
LAST TEN CALENDAR YEARS**

<u>Year</u>	<u>Population</u>	<u>Personal Income (thousands)</u>	<u>Per Capita Income</u>	<u>Unemployment Rate</u>	<u>Estimated District Population</u>
2021	4,507,419	\$ 268,713,717	\$ 59,759	4.5 %	544,361
2020	4,439,220	245,077,753	53,521	6.6	533,228
2019	4,367,835	222,943,072	49,704	3.6	524,362
2018	4,294,460	210,370,180	47,694	4.1	512,019
2017	4,221,684	196,286,191	45,573	4.2	504,403
2016	4,137,076	185,111,698	43,628	4.5	467,532
2015	4,076,439	184,784,917	42,092	5.1	460,950
2014	4,008,651	168,483,421	41,222	5.9	463,163
2013	4,009,412	147,700,000	40,030	6.2	457,587
2012	3,884,705	147,374,500	38,538	7.1	452,000

Sources:

The source of the "Personal Income" and "Per Capita" information is the Bureau of Economic Analysis. The source of the "Population" and "Unemployment Rate" information is the Arizona Office of Employment and Population Statistics.

**MESA UNIFIED SCHOOL DISTRICT NO. 4
PRINCIPAL EMPLOYERS
CURRENT FISCAL YEAR AND FISCAL YEAR NINE YEARS PRIOR**

<u>Employer</u>	<u>2022</u>		<u>2013</u>	
	<u>Employees</u>	<u>Percentage of Total Employment</u>	<u>Employees</u>	<u>Percentage of Total Employment</u>
Banner Health Systems	8,321	3.24 %	9,573	4.87 %
Mesa Public Schools	7,994	3.11	8,770	4.46
Boeing	4,655	1.81	4,086	2.08
City of Mesa	4,135	1.61	3,485	1.77
Drivetime Automotive Group Inc	1,401	0.55		
24-7 Intouch	1,400	0.54		
AT&T	1,311	0.51		
Maricopa County	1,055	0.41	2,644	1.34
Dexcom	850	0.33		
Empire Southwest	771	0.30		
Wal-Mart Stores Inc.			2,533	1.29
Maricopa Community College			1,951	0.99
The Kroger Company			1,210	0.62
Gilbert Unified School District			1,087	0.55
Avail, Inc.			842	0.43
Total	<u>31,893</u>	<u>12.41 %</u>	<u>36,181</u>	<u>18.40 %</u>
Total employment	<u>256,966</u>		<u>196,636</u>	

Source: The source of this information is City of Mesa Office of Economic Development.

MESA UNIFIED SCHOOL DISTRICT NO. 4
FULL-TIME EQUIVALENT DISTRICT EMPLOYEES BY TYPE
LAST TEN FISCAL YEARS

	Full-time Equivalent Employees as of June 30				
	<u>2022</u>	<u>2021</u>	<u>2020</u>	<u>2019</u>	<u>2018</u>
Supervisory					
Superintendent	1	1	1	1	1
Assistant superintendents	8	8	6	7	7
Consultants/supervisors of instruction	52	47	50	20	19
Principals	79	79	79	77	75
Assistant principals	29	29	27	27	27
Total supervisory	<u>169</u>	<u>164</u>	<u>163</u>	<u>132</u>	<u>129</u>
Instruction					
Teachers	3,334	3,319	3,331	3,320	3,307
Other professionals (instructional)	206	187	187	189	203
Aides	950	953	1,122	1,072	1,103
Total instruction	<u>4,490</u>	<u>4,459</u>	<u>4,640</u>	<u>4,581</u>	<u>4,613</u>
Student Services					
Nurses	50	45	46	44	44
Counselors/Advisors	158	153	127	92	92
Other	197	183	172	153	145
Total student services	<u>405</u>	<u>381</u>	<u>345</u>	<u>289</u>	<u>281</u>
Support and Administration					
Clerical workers	328	325	331	330	325
Custodians	355	343	351	348	344
Bus Drivers	309	330	362	402	394
Food Service workers	311	303	324	328	327
Other classified	1,028	1,055	1,104	1,135	1,146
Total support and administration	<u>2,331</u>	<u>2,356</u>	<u>2,472</u>	<u>2,543</u>	<u>2,536</u>
Total	<u><u>7,395</u></u>	<u><u>7,360</u></u>	<u><u>7,620</u></u>	<u><u>7,545</u></u>	<u><u>7,559</u></u>

(Continued)

**MESA UNIFIED SCHOOL DISTRICT NO. 4
FULL-TIME EQUIVALENT DISTRICT EMPLOYEES BY TYPE
LAST TEN FISCAL YEARS**

	<u>2017</u>	<u>2016</u>	<u>2015</u>	<u>2014</u>	<u>2013</u>
Supervisory					
Superintendent	1	1	1	1	1
Assistant superintendents	7	6	6	6	6
Consultants/supervisors of instruction	45	31	29	30	30
Principals	76	77	78	78	79
Assistant principals	27	27	27	28	26
Total supervisory	<u>156</u>	<u>142</u>	<u>141</u>	<u>143</u>	<u>142</u>
Instruction					
Teachers	3,345	3,277	3,294	3,307	3,266
Other professionals (instructional)	120	116	130	131	129
Aides	1,155	1,125	1,157	1,114	1,151
Total instruction	<u>4,620</u>	<u>4,518</u>	<u>4,581</u>	<u>4,552</u>	<u>4,546</u>
Student Services					
Nurses	45	46	45	45	45
Counselors/Advisors	91	87	89	88	85
Other	124	130	130	131	132
Total student services	<u>260</u>	<u>263</u>	<u>264</u>	<u>264</u>	<u>262</u>
Support and Administration					
Clerical workers	330	316	320	326	302
Custodians	379	377	370	369	376
Bus Drivers	410	448	476	459	458
Food Service workers	332	349	334	343	344
Other classified	1,166	1,107	1,123	1,079	1,057
Total support and administration	<u>2,617</u>	<u>2,597</u>	<u>2,623</u>	<u>2,576</u>	<u>2,537</u>
Total	<u><u>7,653</u></u>	<u><u>7,520</u></u>	<u><u>7,609</u></u>	<u><u>7,535</u></u>	<u><u>7,487</u></u>

Source: The source of this information is District personnel records.

(Concluded)

**MESA UNIFIED SCHOOL DISTRICT NO. 4
OPERATING STATISTICS
LAST TEN FISCAL YEARS**

Fiscal Year Ended June 30	Average Daily Membership	Operating Expenditures	Cost per Pupil	Percentage Change	Expenses	Cost per Pupil	Percentage Change	Teaching Staff	Pupil-Teacher Ratio	Percentage of Free/Reduced Students
2022	54,833	\$ 637,073,020	\$ 11,618	11.45 %	\$ 737,710,699	\$ 13,454	10.64 %	4,490	12.2	52.88 %
2021	54,930	572,658,982	10,425	8.13	667,939,010	12,160	15.68	4,459	12.3	52.65
2020	58,812	567,026,020	9,641	5.28	618,205,248	10,512	10.61	4,640	12.7	58.30
2019	59,312	543,174,885	9,158	7.96	563,679,402	9,504	8.31	4,581	12.9	57.60
2018	60,030	509,237,171	8,483	1.92	526,722,550	8,774	(6.08)	4,613	13.0	58.70
2017	60,312	501,983,555	8,323	1.73	563,482,854	9,343	(0.79)	4,620	13.1	60.40
2016	60,637	496,085,431	8,181	0.91	571,023,184	9,417	0.36	4,518	13.4	59.74
2015	59,980	486,297,868	8,108	(0.02)	562,814,738	9,383	(0.03)	4,581	13.1	59.93
2014	60,156	487,835,124	8,110	3.96	564,630,063	9,386	7.91	4,552	13.2	58.99
2013	60,249	469,995,098	7,801	0.36	524,057,318	8,698	0.67	4,546	13.3	59.95

Source: The source of this information is the District's financial records.

Notes: Operating expenditures are total expenditures less debt service and capital outlay.

**MESA UNIFIED SCHOOL DISTRICT NO. 4
CAPITAL ASSETS INFORMATION
LAST TEN FISCAL YEARS**

	Fiscal Year Ended June 30									
	<u>2022</u>	<u>2021</u>	<u>2020</u>	<u>2019</u>	<u>2018</u>	<u>2017</u>	<u>2016</u>	<u>2015</u>	<u>2014</u>	<u>2013</u>
<u>Schools</u>										
Elementary										
Buildings	623	623	623	626	626	626	626	627	633	671
Square feet	3,286,173	3,450,735	3,445,648	3,452,484	3,452,484	3,423,236	3,423,236	3,425,112	3,436,368	3,505,002
Capacity	43,817	43,810	43,861	43,905	56,150	56,150	56,150	56,210	56,343	58,623
Enrollment	26,599	26,697	29,439	30,550	30,421	30,771	31,325	31,216	31,291	31,330
Middle										
Buildings	181	181	181	181	185	185	188	195	195	227
Square feet	1,404,368	1,392,740	1,393,464	1,393,464	1,813,543	1,813,543	1,819,171	1,875,594	1,875,594	1,962,980
Capacity	16,068	16,068	16,073	16,091	22,760	22,760	22,815	22,815	22,815	24,480
Enrollment	9,148	9,066	9,487	9,797	9,461	9,466	9,475	9,355	9,499	9,473
High										
Buildings	164	164	164	166	171	171	177	175	176	176
Square feet	2,209,444	2,092,962	2,132,349	2,136,121	2,017,395	2,017,395	2,028,609	2,018,409	2,030,401	2,030,401
Capacity	17,166	17,166	17,175	17,209	24,249	24,249	24,351	24,025	24,131	24,131
Enrollment	18,140	17,476	18,153	18,628	18,863	18,712	18,530	17,999	17,916	17,710
Focus Schools										
Buildings	27	27	27	27	27	27	27	27	32	32
Square feet	957,178	915,013	203,997	203,997	203,997	203,997	203,997	203,997	213,377	213,377
Capacity	4,382	4,382	4,382	4,382	4,382	4,382	4,382	4,382	4,436	4,436
Enrollment	870	1,122	1,175	972	1,066	1,139	1,105	1,150	1,177	1,459
Other										
Buildings	35	34	34	34	36	36	36	40	45	45
Square feet	495,357	450,231	450,231	450,231	453,983	453,983	453,983	384,818	394,198	394,198
<u>Administrative</u>										
Buildings	14	14	14	14	14	14	14	14	14	14
Square feet	345,260	345,260	245,260	245,260	245,260	245,260	245,260	245,260	245,260	245,260
<u>Transportation</u>										
Garages	3	3	3	3	3	3	3	3	3	3
Buses	525	579	542	542	542	542	542	539	539	512
<u>Athletics</u>										
Football fields	17	17	17	17	22	22	22	22	22	23
Soccer fields	43	43	43	43	44	44	44	44	44	45
Running tracks	17	17	17	17	18	18	18	18	18	19
Baseball/softball	149	149	149	149	151	151	151	151	151	153
Swimming pools	10	10	10	10	10	10	10	10	10	10
Playgrounds	113	113	113	113	113	113	113	113	113	113

Source: The source of this information is the District's facilities records.

**MESA UNIFIED SCHOOL DISTRICT NO. 4
 SCHEDULE OF AVERAGE DAILY MEMBERSHIP (ADM),
 AVERAGE DAILY ATTENDANCE (ADA) AND RATIO OF ADA TO ADM
 LAST 10 FISCAL YEARS**

School Year	ADM	ADA	Ratio ADA to ADM
2021-22	54,833	48,314	88.11 %
2020-21	54,930	49,372	89.88
2019-20	58,812	54,515	92.69
2018-19	59,312	55,295	93.23
2017-18	60,030	56,163	93.56
2016-17	60,312	56,568	93.79
2015-16	60,637	57,711	95.17
2014-15	59,980	56,476	94.16
2013-14	60,156	56,908	94.60
2012-13	60,249	57,614	95.63

Source: The source of this information is the District's attendance records.

**MESA UNIFIED SCHOOL DISTRICT NO. 4
HISTORY OF HIGH SCHOOL GRADUATES
LAST 10 FISCAL YEARS**

School Year	Red Mountain	Dobson	Mesa High	Mountain View	Westwood	Skyline	Total
2021-22	761	461	595	659	596	453	3,525
2020-21	776	404	547	659	534	461	3,381
2019-20	763	442	611	648	559	486	3,509
2018-19	743	489	593	712	566	519	3,622
2017-18	771	469	621	682	565	514	3,622
2016-17	661	468	646	649	522	455	3,401
2015-16	697	470	636	688	553	467	3,511
2014-15	696	550	657	618	582	500	3,603
2013-14	722	587	621	754	550	499	3,733
2012-13	701	598	677	649	533	461	3,619

Source: The source of this information is the District's attendance records.

**MESA UNIFIED SCHOOL DISTRICT NO. 4
SCHOOL FOOD SERVICE FACTS AND FIGURES
LAST 10 FISCAL YEARS**

	<u>2021-22</u>	<u>2020-2021</u>	<u>2019-20</u>	<u>2018-19</u>	<u>2017-18</u>	<u>2016-17</u>	<u>2015-16</u>	<u>2014-15</u>	<u>2013-14</u>	<u>2012-13</u>
Number of operating cafeterias	80	80	80	80	80	80	80	86	84	82
Number of schools participating in Federal lunch program	79	79	79	78	78	78	78	78	82	80
Student lunches served:										
Free	6,102,493	4,356,239	3,424,572	4,291,670	4,491,424	4,814,664	4,937,201	4,893,531	4,935,444	4,800,009
Reduced	***	5,953	496,296	662,883	582,026	616,014	594,289	584,316	555,726	557,667
Paid	***	4,688	1,070,855	1,466,673	1,353,637	1,355,946	1,309,154	1,336,570	1,292,199	1,391,324
Total student lunches	<u>6,102,493</u>	<u>4,366,880</u>	<u>4,991,723</u>	<u>6,421,226</u>	<u>6,427,087</u>	<u>6,786,624</u>	<u>6,840,644</u>	<u>6,814,417</u>	<u>6,783,369</u>	<u>6,749,000</u>
Adult lunches served	115,794	92,049	128,617	178,437	182,425	204,884	204,450	216,167	206,991	213,589
A La Carte lunches - daily	878	480	2,248	2,127	2,138	2,354	2,647	2,856	4,044 *	4,437 *
Average number lunches served daily:										
Student lunches	31,295	18,662 **	37,532	35,673	36,937	37,703	38,004	37,858	37,685	37,494
Adult lunches	594	393 **	967	991	1,048	1,138	1,136	1,201	1,150	1,187
Average Daily Membership (ADM)	54,833	54,930	58,812	59,312	60,030	60,312	60,637	59,980	60,156	60,249
Percent of student lunches served to ADM	55.0%	33.0%	64.0%	60.1%	61.5%	62.5%	62.7%	63.0%	63.0%	62.8%
Percent of student lunches served to ADM (including A La Carte)	56.0%	34.0%	68.0%	64.0%	65.1%	66.4%	67.0%	68.0%	69.7%	70.2%

Source: The source of this information is the District's records.

Note: Fiscal year marked with a * reflects the number of meals rather than a dollar amount.

Note: Amounts marked with a ** reflects a decrease due to the COVID-19 pandemic, which caused the District to provide meals over a greater number of school days (234 days).

Note: Amounts marked with a *** are not included because the District served only free meals during fiscal year 2021-22.

MESA UNIFIED SCHOOL DISTRICT NO. 4
MISCELLANEOUS STATISTICS
JUNE 30, 2022

When the Constitution of Arizona was formulated, the framers provided for the establishment and maintenance of a public school system. To comply with this constitutional mandate, the Legislature has established a body of law governing education in Arizona. Local governing boards are responsible for operating school districts within the legal parameters developed by the Legislature. The governing board of the Mesa Unified School District, consisting of five members, is given responsibility by Arizona law for educating all persons within its boundaries, kindergarten through grade twelve.

During the 2021-22 fiscal year, the school district operated:

51 elementary schools
10 junior high schools
6 senior high schools
15 choice/focus schools

The Staffing summary for 2021-22 was as follows:

Certified:

170	Administrators and Directors
3,762	Teachers
134	Support Staff
<u>4,066</u>	

105	part time teachers
3,657	full time teachers
<u>3,762</u>	

1,145	Substitute Teachers
55	Certified Hourly
695	Coaches
<u>1,895</u>	

Classified:

108	Managers, Directors and Supervisors
2,155	Contract Employees
1,625	Noncontract Employees
449	Other Staff
<u>4,337</u>	

<u>10,298</u>	TOTAL
---------------	-------

Source: The source of this information is the District's records.

Note: Mesa Unified School District No. 4 covers an area of approximately 200 square miles.

(This page intentionally left blank)